

50' Madison Avenue

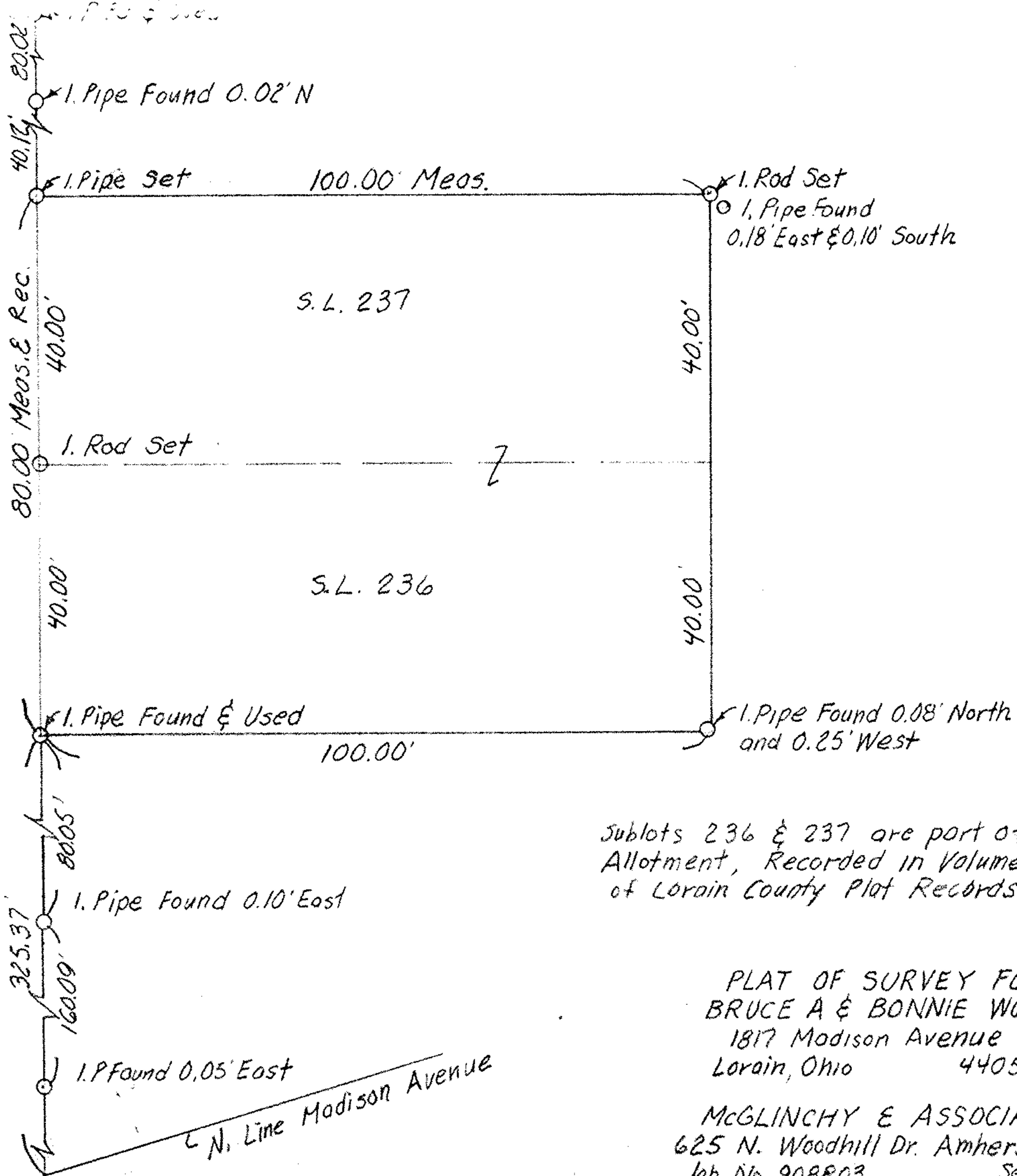

Sublots 236 & 237 are part of Lakeview Allotment, Recorded in Volume 6, Pages 9 & 10 of Lorain County Plat Records

PLAT OF SURVEY FOR
BRUCE A & BONNIE WOLFE
1817 Madison Avenue
Lorain, Ohio 44053

McGLINCHY & ASSOCIATES
625 N. Woodhill Dr. Amherst Ohio 44001
Job No. 908803 Sept. 8, 1990.