

PASADENA AVENUE 80 FT.

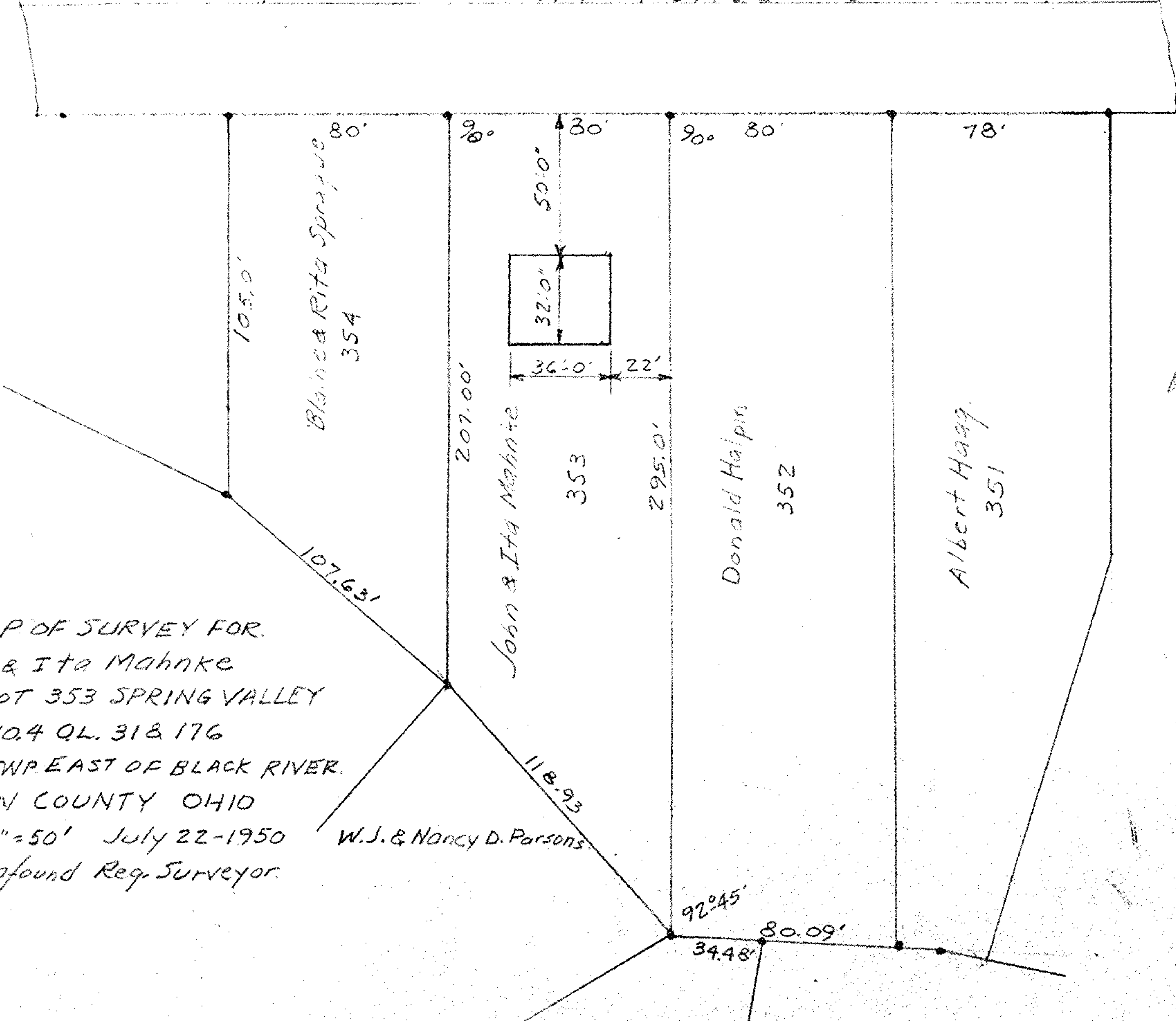

MAP OF SURVEY FOR
 John & Ita Mahnke
 SUB-LOT 353 SPRING VALLEY
 SUB'N NO. 4 Q.L. 31 & 176
 ELYRIA TWP. EAST OF BLACK RIVER.
 LORAIN COUNTY OHIO
 Scale 1" = 50' July 22-1950
 C.E. Penfound Reg. Surveyor.

16

W.J. & Nancy D. Parsons

118-93

107.631

105.0'

Blanca & Rita Sprague
80'
354

207.00'

John & Ita Mahnke

353

295.0'

Donald Halpin

352

Albert Haag

351

78'

90° 80'

90°

50.0'

32.0'

36.0'

22'

92°45'

34.48'

80.09'