

Roger J. & Helen L. Boythem D. Vol. 501 Pg. 534

NOTE: Pipe Marker is 3" N.-8" E. of P/L on South End 6'3" N.-2'0" E. of P/L on North End Reference Cross Cut in Concrete

W. ABBE ROAD

N. 3°06'30" E.

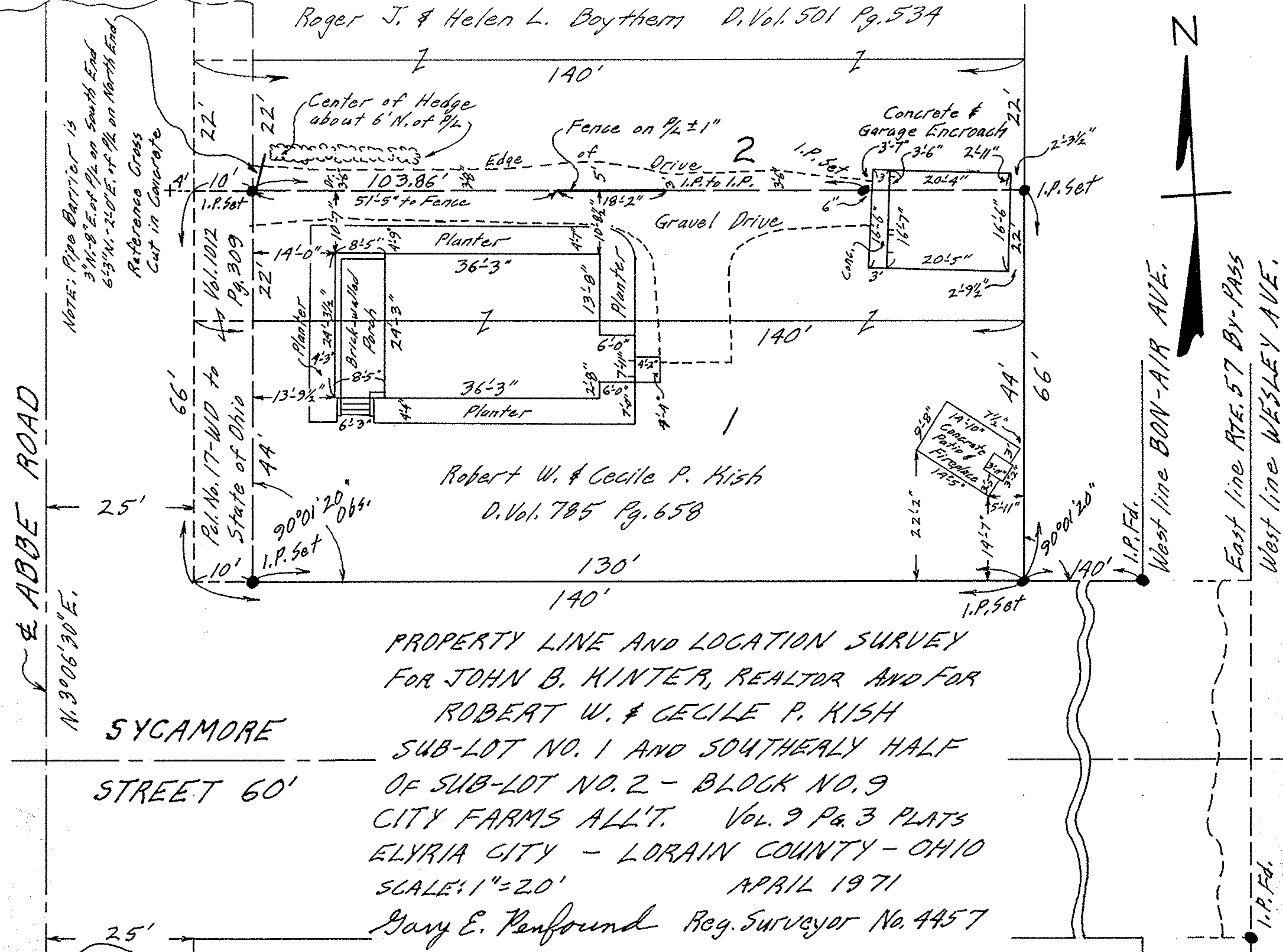

Robert W. & Cecile P. Kish
D. Vol. 785 Pg. 658

SYCAMORE STREET 60'

PROPERTY LINE AND LOCATION SURVEY
FOR JOHN B. HINTER, REALTOR AND FOR
ROBERT W. & CECILE P. KISH
SUB-LOT NO. 1 AND SOUTHERLY HALF
OF SUB-LOT NO. 2 - BLOCK NO. 9
CITY FARMS ALL'T. Vol. 9 Pg. 3 PLATS
ELYRIA CITY - LORAIN COUNTY - OHIO
SCALE: 1" = 20' APRIL 1971

Gary E. Penfound Reg. Surveyor No. 4457

West line BON-AIR AVE.

East line RTE. 57 BY-PASS

West line WESLEY AVE.

I.P. Fd.