

PLAT OF SURVEY FOR
ROBERT M. BANVILLE

SUB-LOTS 33 & 34 OF CHARLES E. TUCKER
TRUSTEE'S SUB'N. VOL. 7 Pg. 32 PLATS
ELYRIA CITY - LORAIN COUNTY - OHIO
SCALE: 1" = 20' MAY 1973

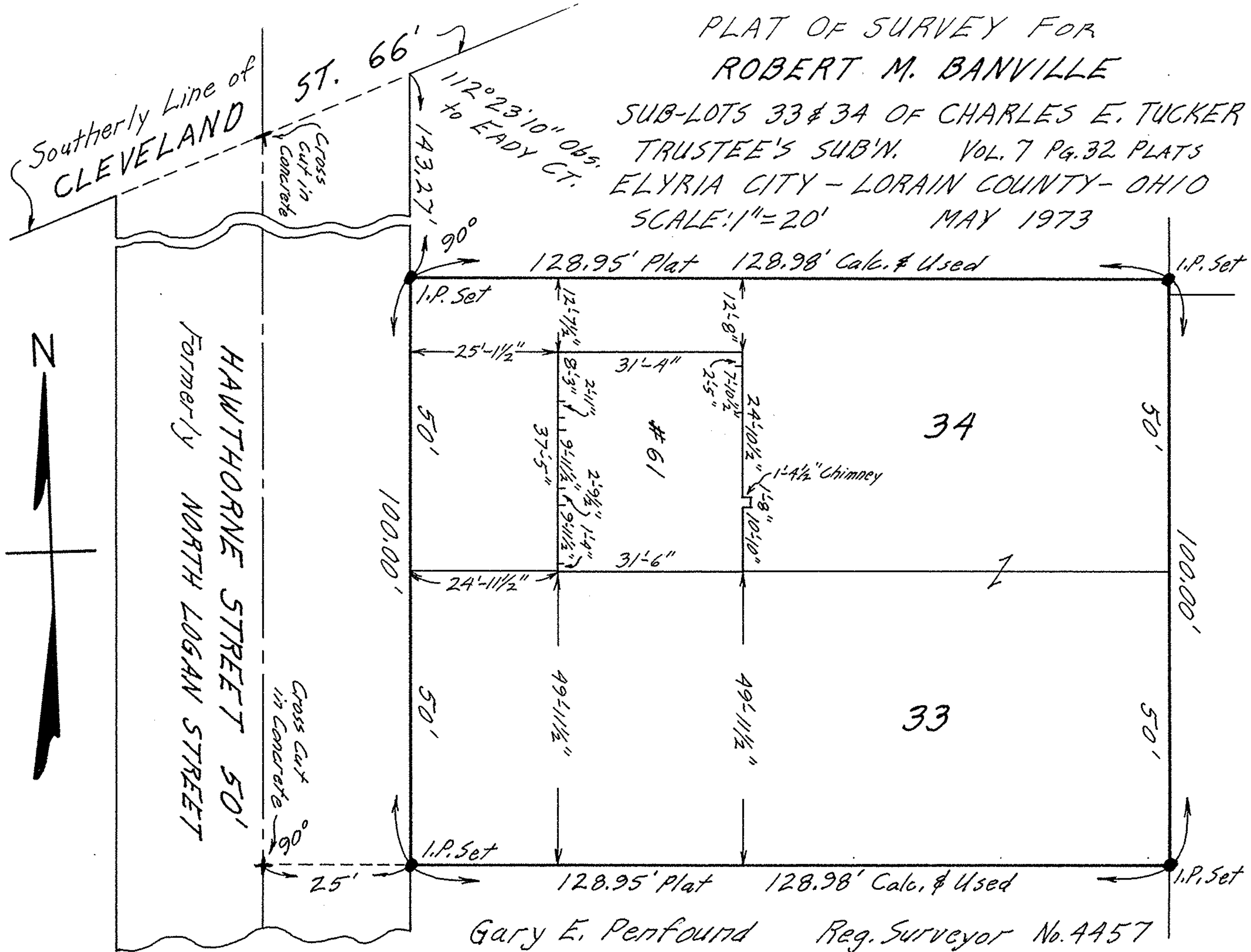

Gary E. Penfound Reg. Surveyor No. 4457