

PLAT OF SURVEY FOR WILLIAM J. YOUNG

SUB-LOT 37 AND SOUTHERLY A FEET OF SUB-LOT 38

THE CITIZENS BUILDING CO'S. SUB'N. NO. 1 VOL. 7 PG. 37 PLATS

ELYRIA CITY - LORAIN COUNTY - OHIO SCALE: 1"=30'

JANUARY 1969

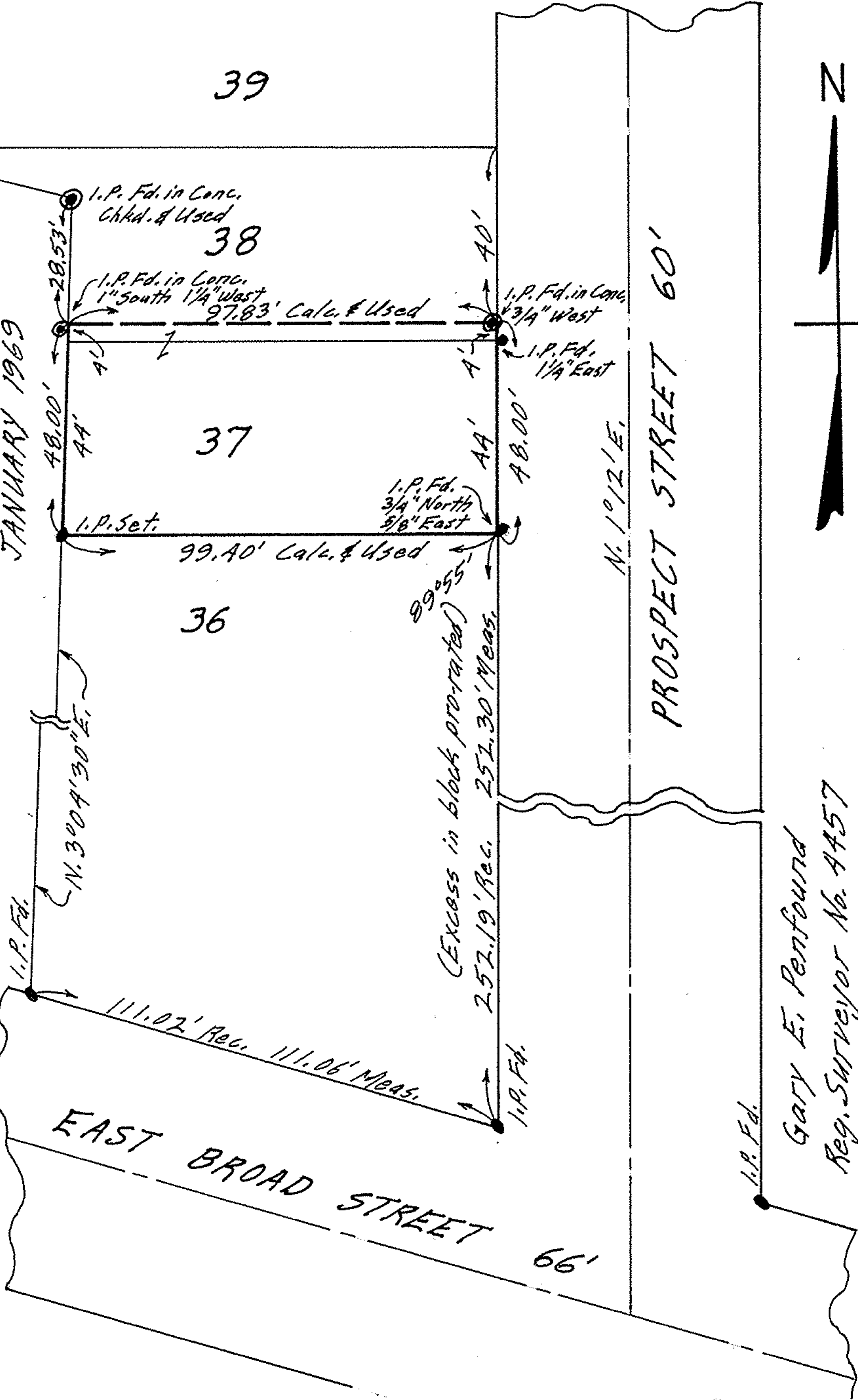

Gary E. Penfound  
Reg. Surveyor No. A457