

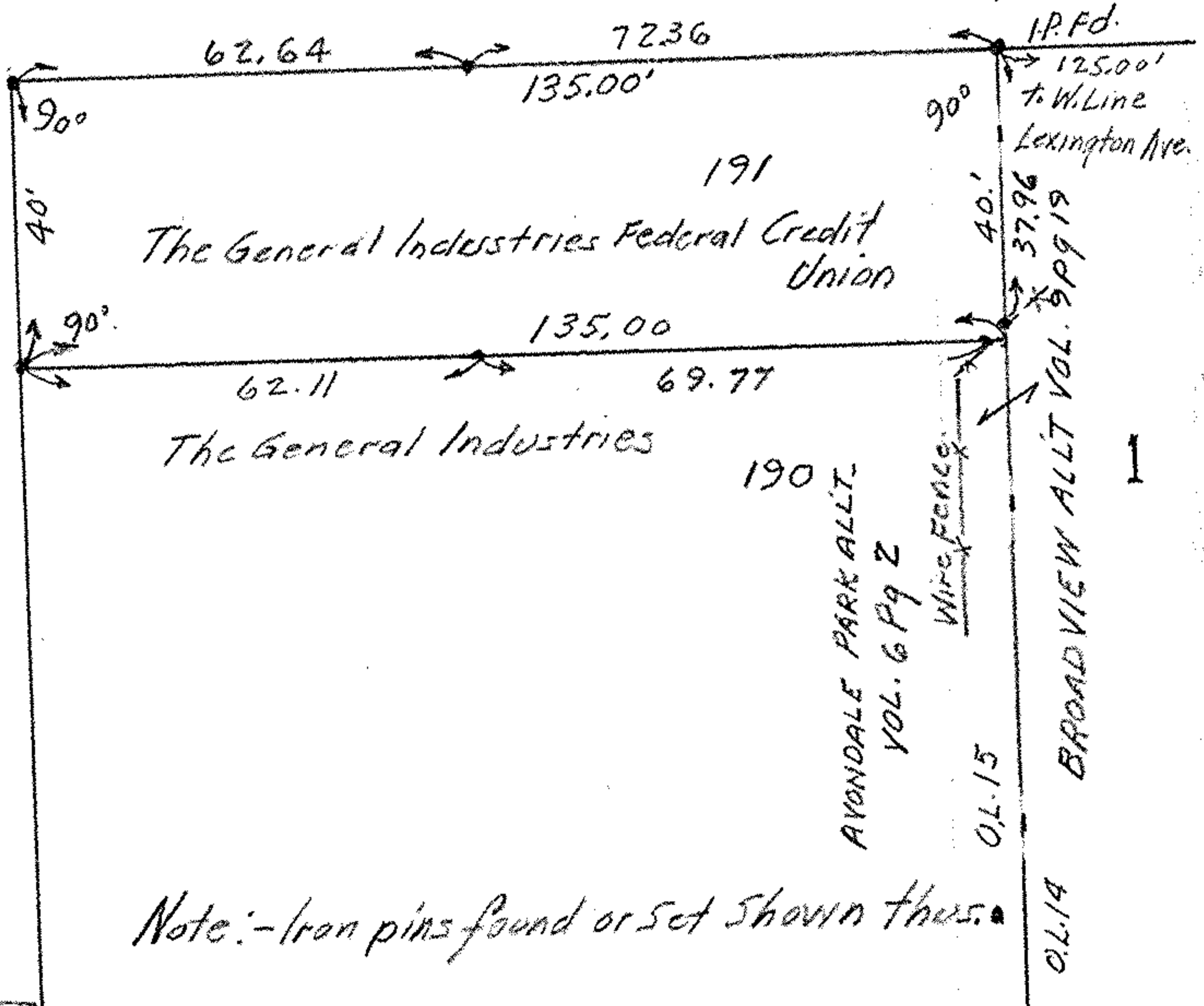

TAYLOR STREET 50'

WARREN AVENUE 50'



MAP OF SUB-LOT 191
 AVONDALE PARK ALLT. VOL 6 PG. 2
 FOR GENERAL INDUSTRIES FEDERAL CREDIT UNION
 O.L. 15 ELYRIA CITY - EAST OF RIVER
 ELYRIA CITY - LORAIN COUNTY OHIO
 SCALE 1"=30' MARCH 16, 1957
 C.E. Penford Registered Surveyor No 3200.