

MAP OF SUB-LOT 62
 BEEBE SUB'N. NO. 3 VOL. 9 PG. 32 PLATS
 ELYRIA TWP. ELYRIA CITY
 LORAIN COUNTY OHIO
 SCALE: 1"=20' APRIL 3-1963

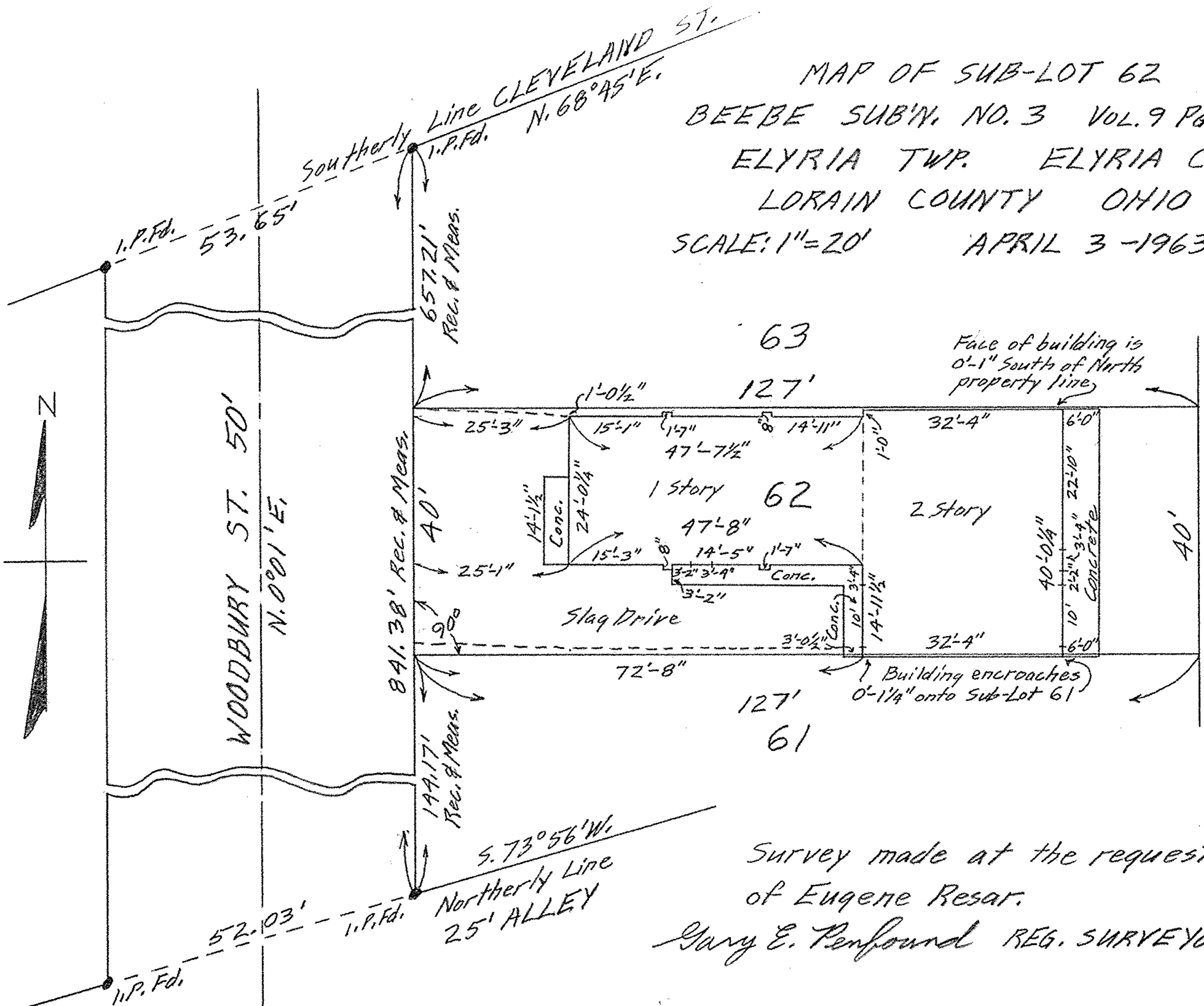

63

127'

1 story 62

2 story

61

127'

Survey made at the request
 of Eugene Resar.
 Gary E. Penfound REG. SURVEYOR

Face of building is
 0'-1" South of North
 property line

Building encroaches
 0'-1 1/4" onto Sub-Lot 61

