

PROSPECT STREET 66'

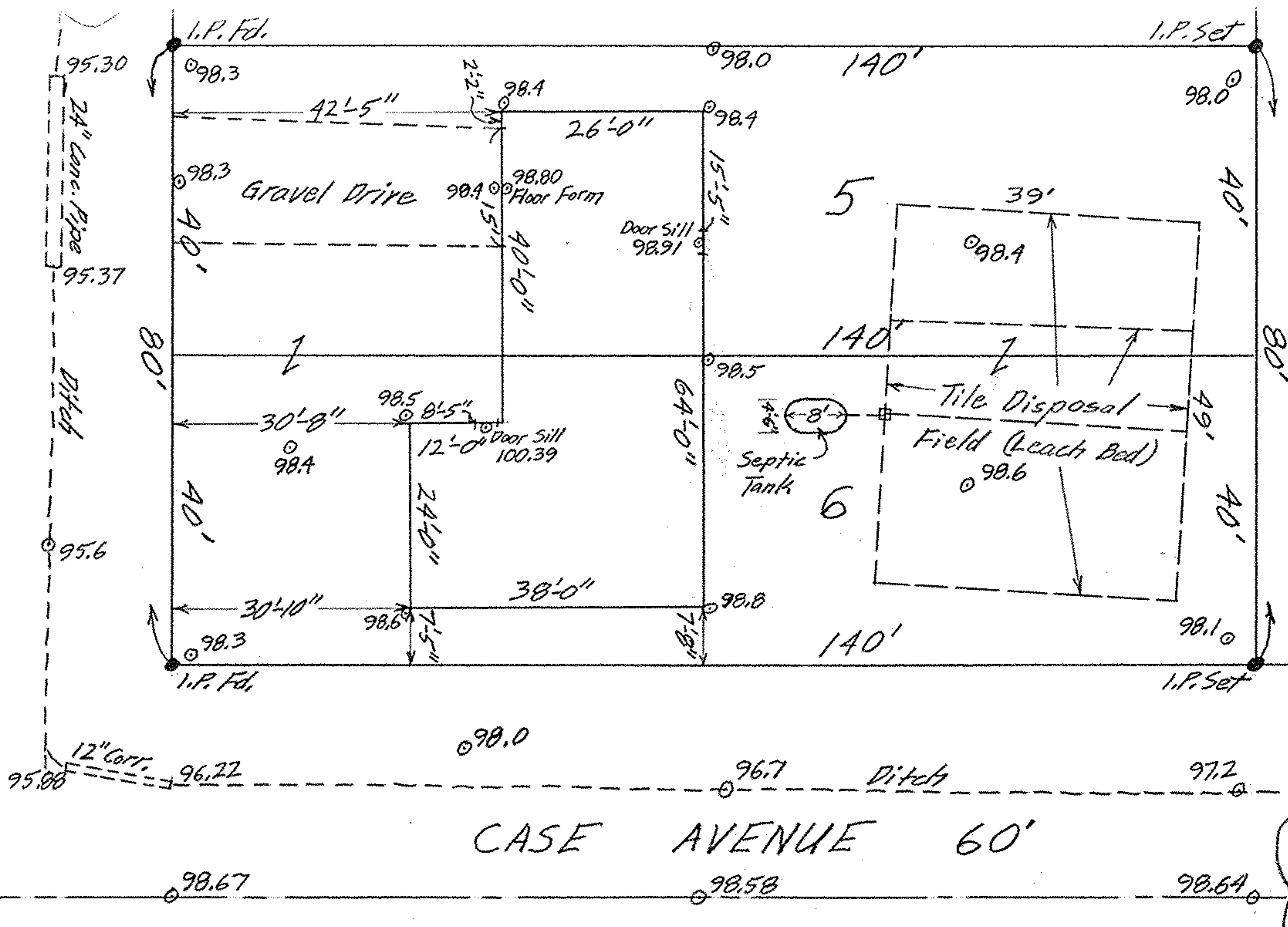

Bench Mark
 "M" in MATHEWS
 on Hydrant
 Elev. 100.00 Assumed

I.P. Fd.

PLAT OF SURVEY FOR CHARLES L. DUNLAP
 SUB-LOTS 5 & 6 ELMWOOD ALL'T. VOL. 7 PG. 31
 ORIG. LOT 2 - EAST OF BLACK RIVER - ELYRIA TWP.
 ELYRIA CITY. LORAIN COUNTY OHIO
 SCALE: 1" = 20' APRIL 11-1961

Gary E. Penfound Reg. Surveyor No. 4457

NOTE: ○ denotes point of observed elevation.