

PLAT OF SURVEYS FOR
MRS. FREDA MINNICH

ORIG. LOT 106 - WEST OF BLACK RIVER
ELYRIA TWP. - ELYRIA CITY
LORAIN COUNTY - OHIO
SCALE: 1" = 30' OCTOBER 1972
Gary E. Penfound Reg. Surveyor No. 4457
REVISED APRIL 26 - 1974

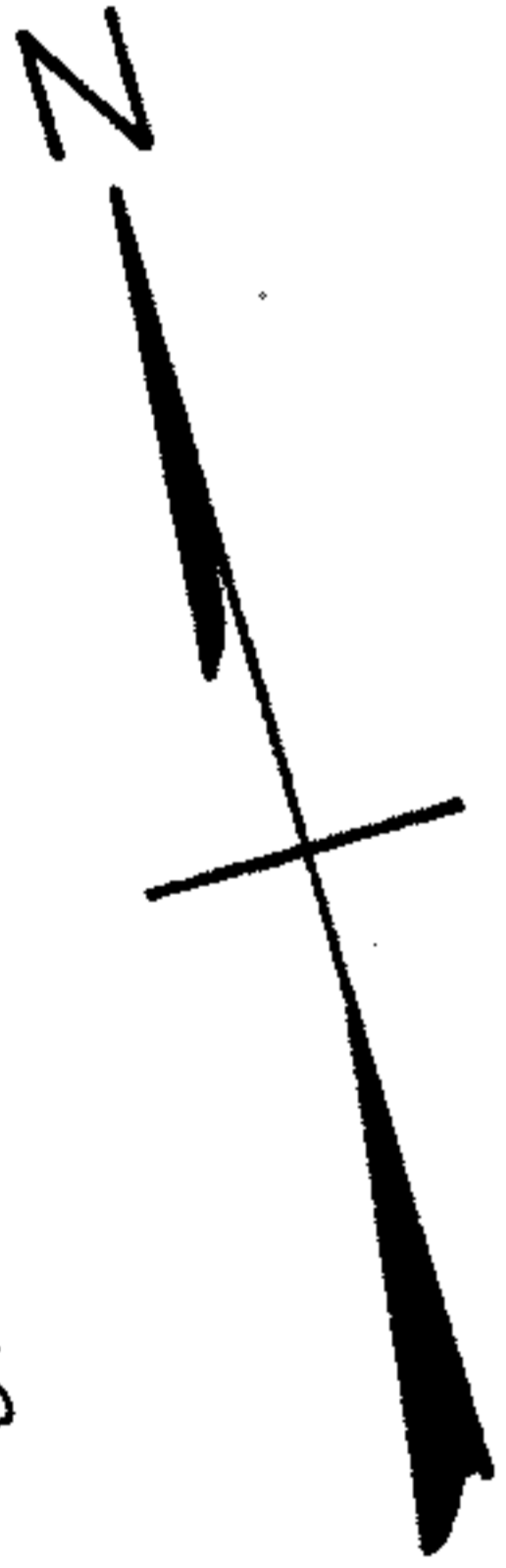

O.L. 91
O.L. 106

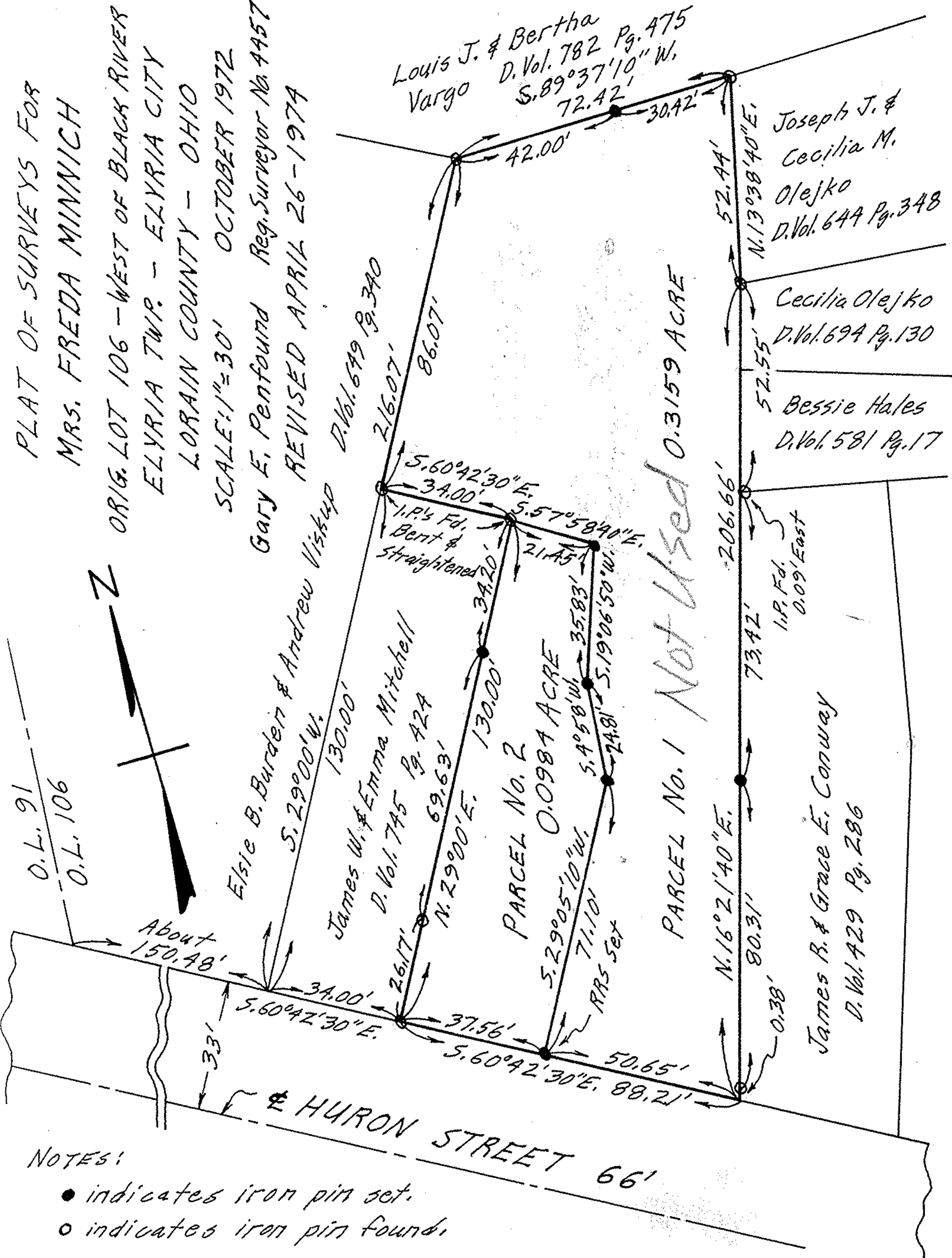

NOTES:

- indicates iron pin set.
- indicates iron pin found.