

GRISWOLD ROAD

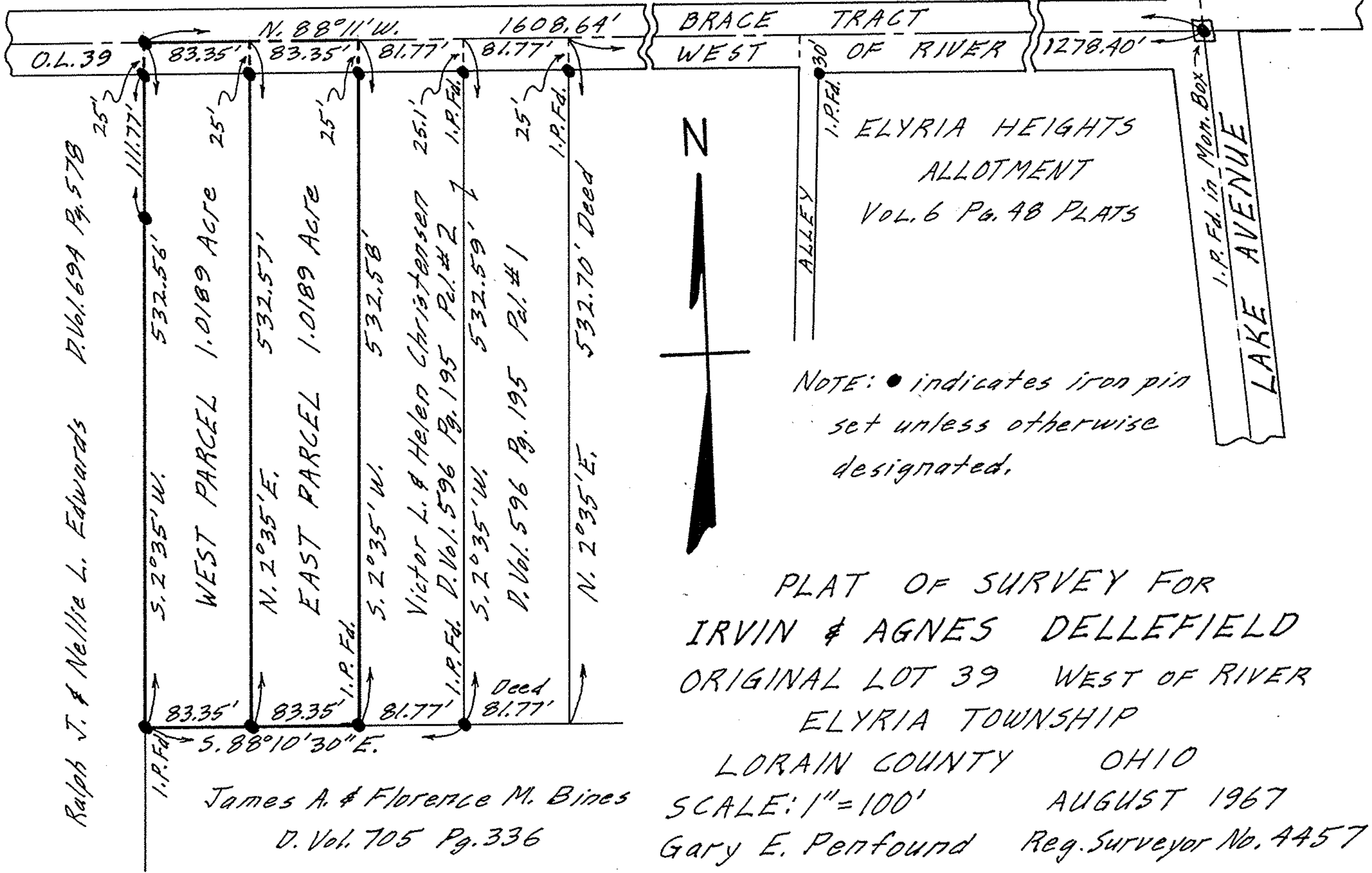

NOTE: • indicates iron pin set unless otherwise designated.

PLAT OF SURVEY FOR  
 IRVIN & AGNES DELLEFIELD  
 ORIGINAL LOT 39 WEST OF RIVER  
 ELYRIA TOWNSHIP  
 LORAIN COUNTY OHIO  
 SCALE: 1" = 100'  
 AUGUST 1967  
 Gary E. Penfound Reg. Surveyor No. 4457