

HINKSON'S ALLT.  
VOL. 9 PG. 31

YOUNG'S 1ST ADDN.  
VOL. 5 PG. 5

PLAT OF SURVEY FOR  
ANDREW & IRMA L. ESCHKE  
SUB-LOTS 7 & 8 BECK'S ADDN.  
VOL. 8 PG. 43 PLAT RECORDS

O.L. 26 WEST OF RIVER ELYRIA TWP.  
ELYRIA CITY - LORAIN COUNTY - OHIO

SCALE: 1" = 40'  
JUNE 9, 1956  
C.E. Penfound Registered Surveyor

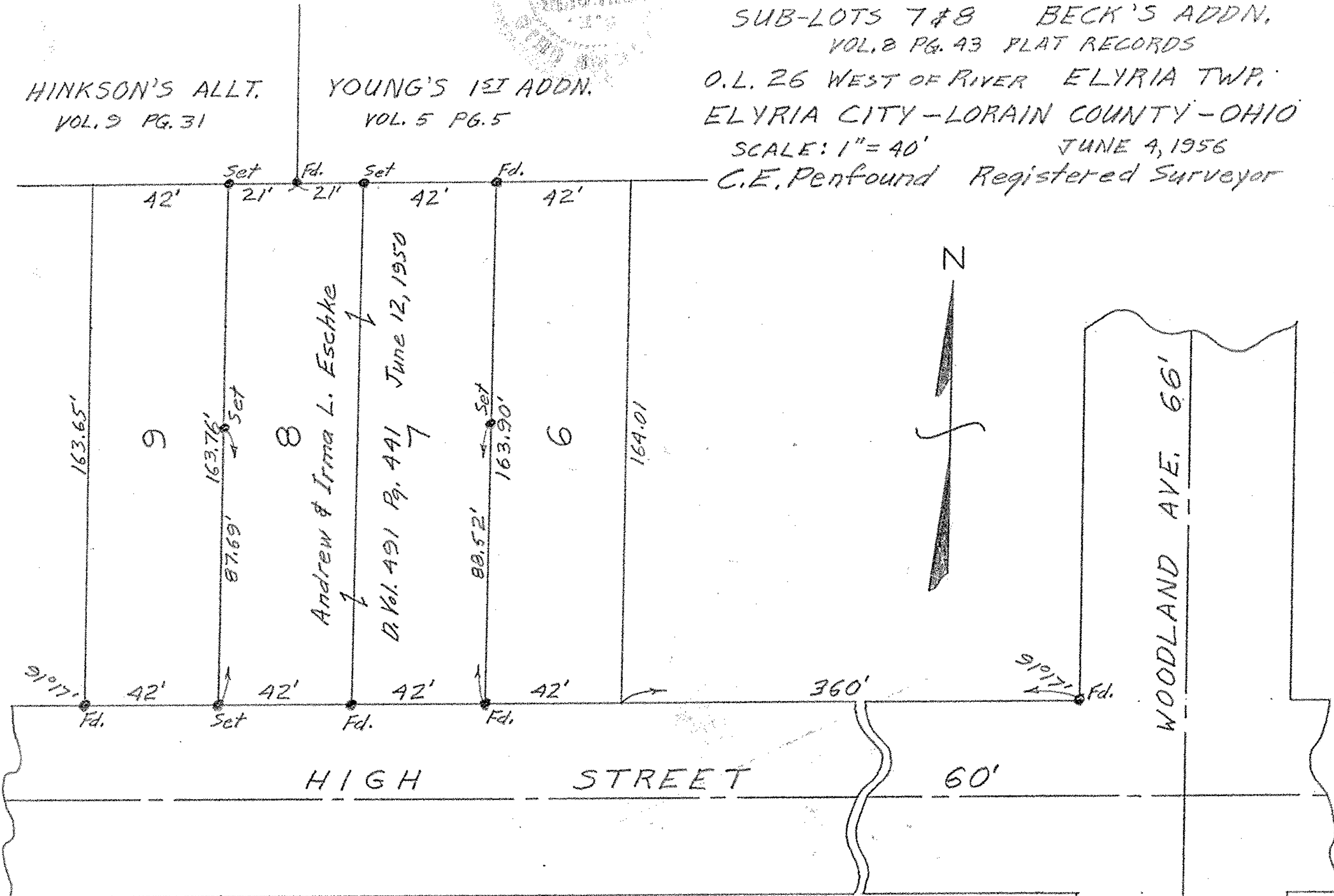

NOTE: Iron pins found or set shown thus: ●