

PLAT OF SURVEY OF PROPERTY OF  
 THE SACRED HEART CHURCH  
 SUB-LOTS 23-24-25-26 & 27 OF THE  
 ELY REALTY CO. ADDN. VOL. 5 PG. 16 PLATS  
 ELYRIA CITY LORAIN COUNTY OHIO

SCALE: 1" = 40' APRIL 25-1961

GARY E. PENFOUND Reg. Surveyor No. 4457

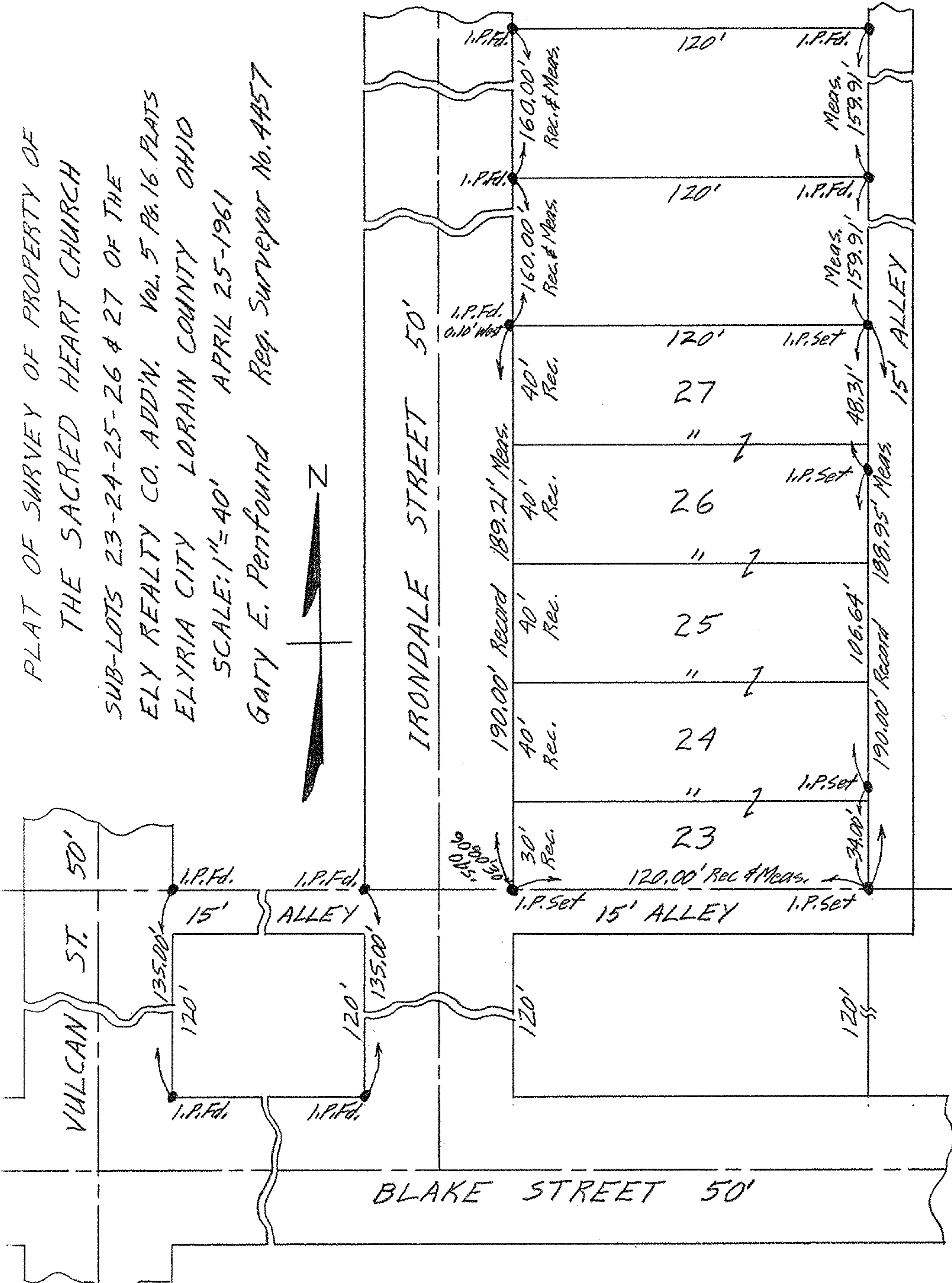

IRONDALE STREET 50'

VULCAN ST. 50'

BLAKE STREET 50'

15' ALLEY

15' ALLEY

15' ALLEY

27

26

25

24

23

190.00' Record 189.21' Meas.

120.00' Rec & Meas.

120'

120'

120'

159.91'

159.91'

106.64'

108.95' Meas.

120'

120'

120'

120'

30' Rec.

40' Rec.

40' Rec.

40' Rec.

40' Rec.

40' Rec.

160.00' Rec. & Meas.

160.00' Rec. & Meas.

I.P. Set

I.P. Set

I.P. Set

I.P. Fd.

I.P. Fd.

I.P. Fd. 0.10' West

I.P. Fd.

I.P. Fd.

Meas.

Meas.

Meas.

Meas.

Meas.

Meas.

Meas.

Meas.

Meas.

Meas.