

Arthur N. & Vivian R. WARD D. Vol. 535 Pg. 253 Jan. 17, 1952

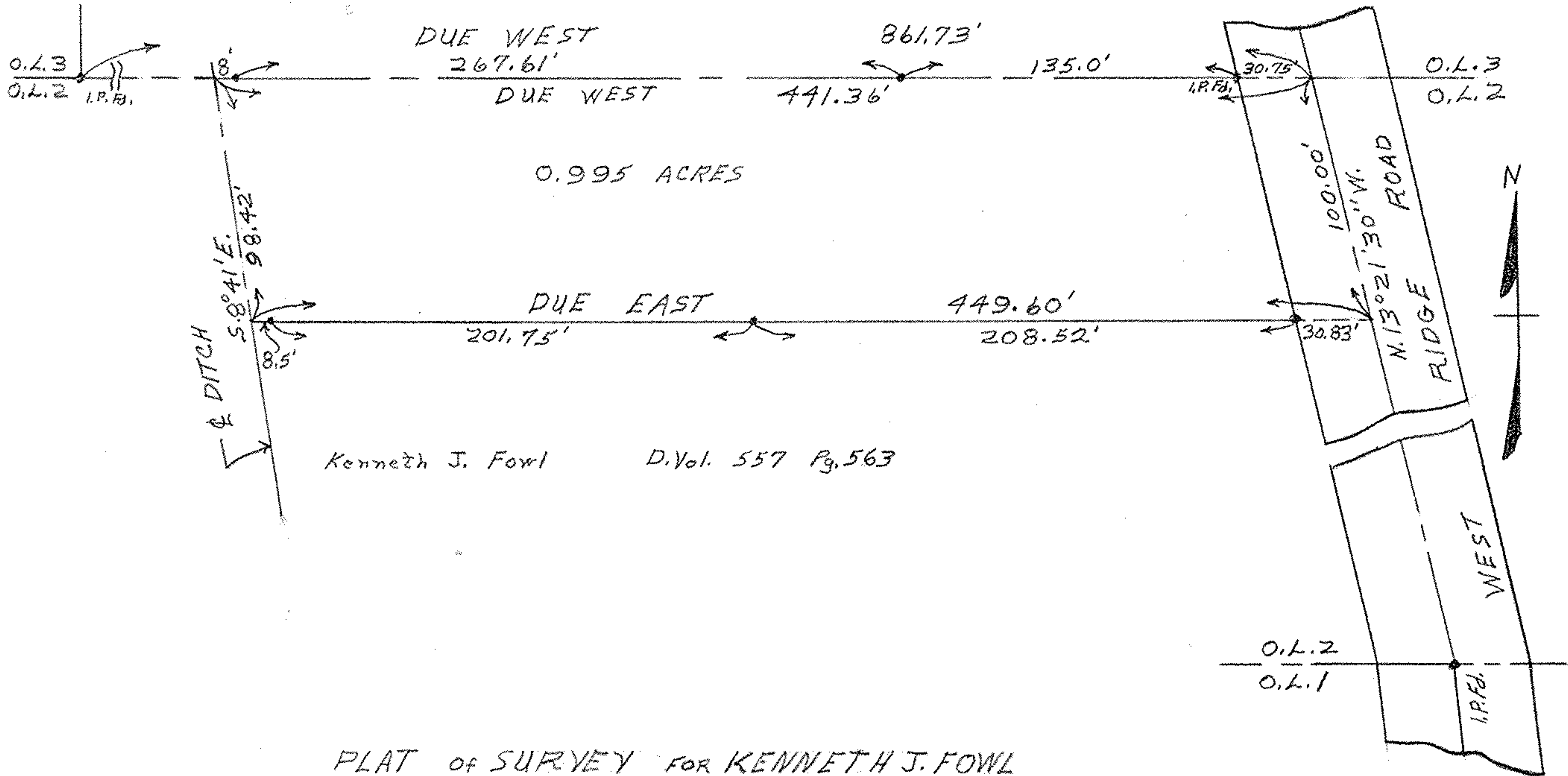

Kenneth J. Fowl D. Vol. 557 Pg. 563

PLAT of SURVEY FOR KENNETH J. FOWL
ORIG. LOT 2 WEST of RIVER ELYRIA TWP.
LORAIN COUNTY - OHIO

SCALE: 1"=60' FEBRUARY 27, 1958
Gery E. Penfound Reg. Surveyor No. 4457