

PLAT OF SURVEY
 FOR
 RAYMOND B. FLOCK
 PART OF ORIGINAL LOT 16
 WEST OF BLACK RIVER
 ELYRIA TOWNSHIP
 LORAIN COUNTY
 OHIO

SCALE: 1" = 60' JULY 23, 1955
 G.E. PENFOUND REGISTERED SURVEYOR

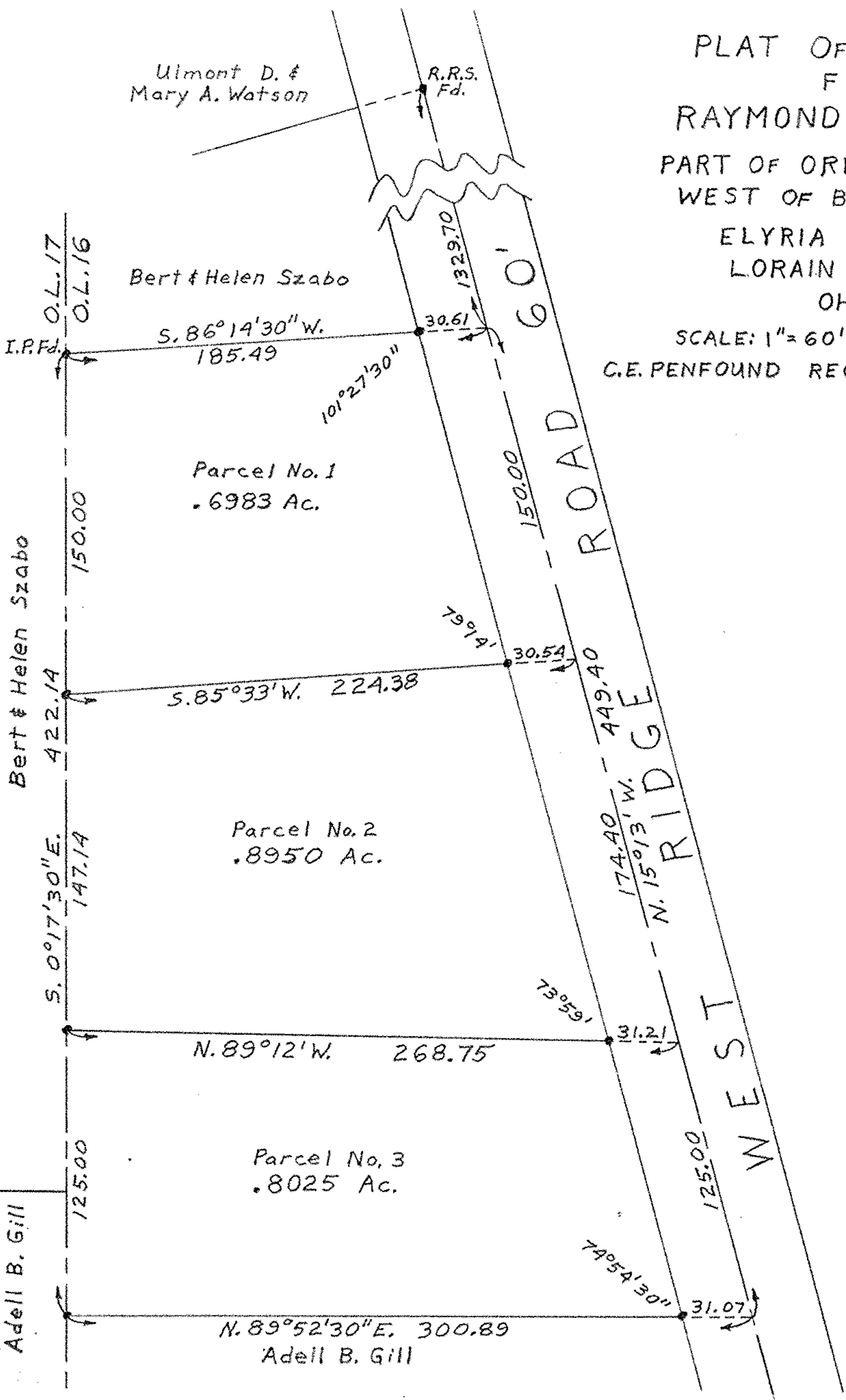

Ulmont D. & Mary A. Watson
 Bert & Helen Szabo
 Bert & Helen Szabo
 Adell B. Gill
 Adell B. Gill
 I.R.Fd.
 O.L. 17
 O.L. 16
 150.00
 422.14
 147.14
 125.00