

Lillie M. Wallhead.

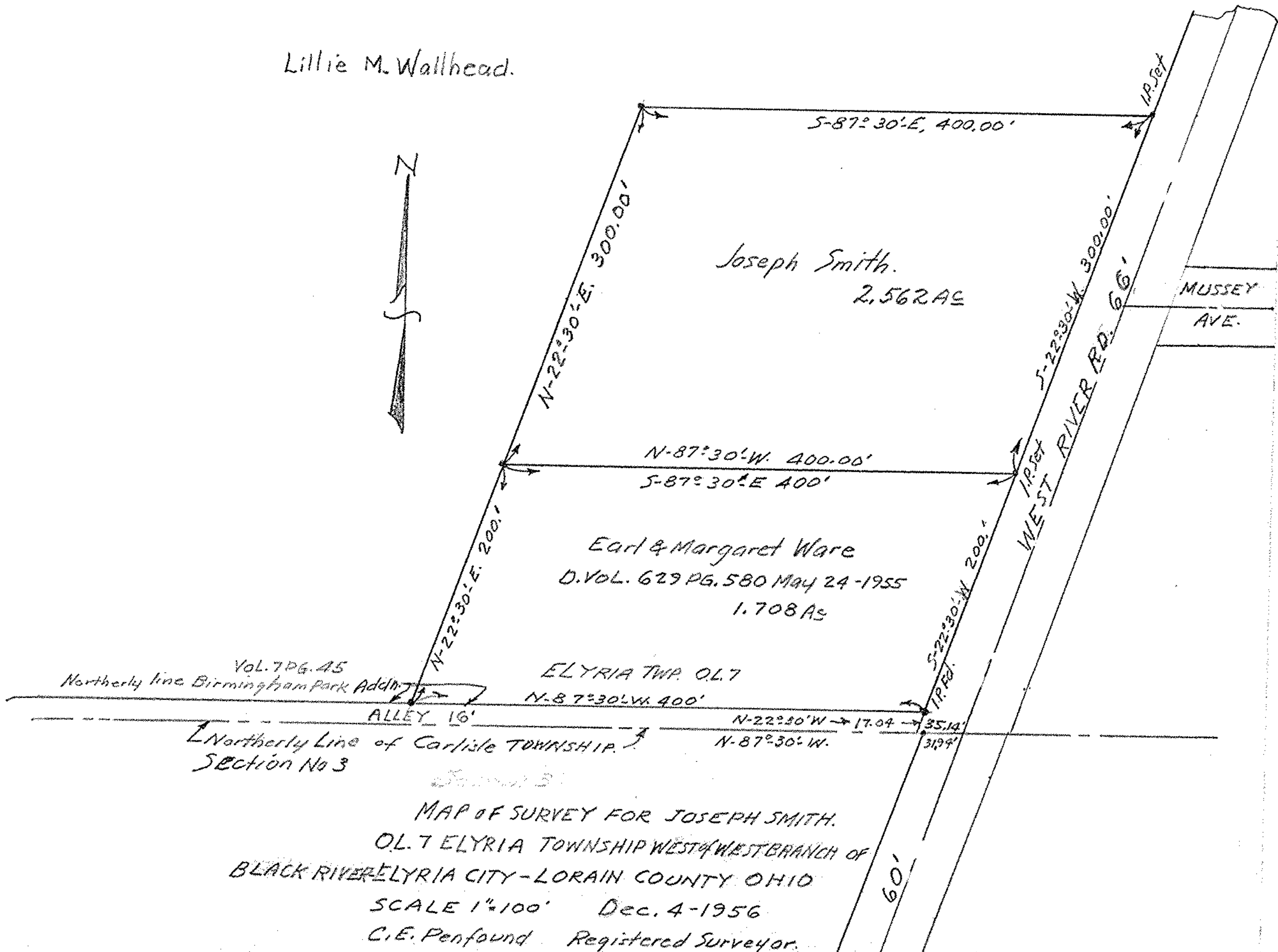

Joseph Smith.
2.562 AC

Earl & Margaret Ware
D. VOL. 629 PG. 580 May 24 - 1955
1.708 AC

ELYRIA TWP. OL. 7
N-87°30'-W. 400'

Vol. 7 PG. 45
Northerly line Birmingham Park Addition

Northerly Line of Carlisle TOWNSHIP.
SECTION No 3

MAP OF SURVEY FOR JOSEPH SMITH.
OL. 7 ELYRIA TOWNSHIP WEST OF WEST BRANCH OF
BLACK RIVER ELYRIA CITY - LORAIN COUNTY OHIO

SCALE 1"=100' Dec. 4-1956
C. E. Penfound Registered Surveyor.