

G.P.

NEW ESTATE PLAT VOL. 19 PG. 2  
JOHN & BENEDETTA

CITY ESTATES PLAT VOL. 19 PG. 2

Henry F. & Regina I. Linsky  
D. Vol. 542 Pg. 491

Dorothy K. Dubena  
D. Vol. 750 Pg. 509

GULF RD. 60'  
N-24°-20'-30"E.

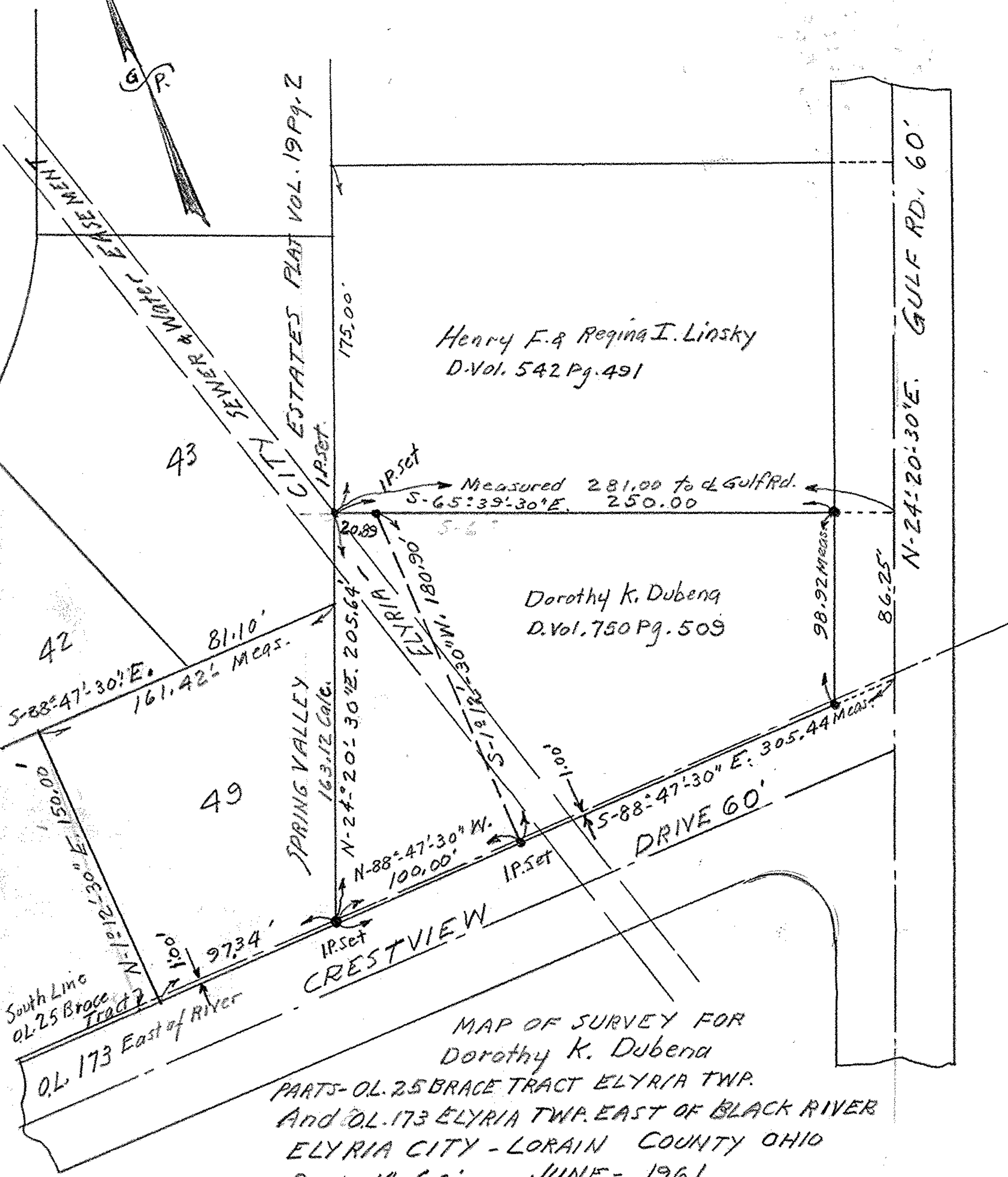

MAP OF SURVEY FOR  
 Dorothy K. Dubena  
 PARTS-OL. 25 BRACE TRACT ELYRIA TWP.  
 AND OL. 173 ELYRIA TWP. EAST OF BLACK RIVER  
 ELYRIA CITY - LORAIN COUNTY OHIO  
 SCALE 1"=60' JUNE - 1961  
 Gary E. Penfound. Reg. Surveyor.