

NOTES: ○ indicates iron pin found.  
 ● indicates iron pin set  
 SCALE: 1" = 50'

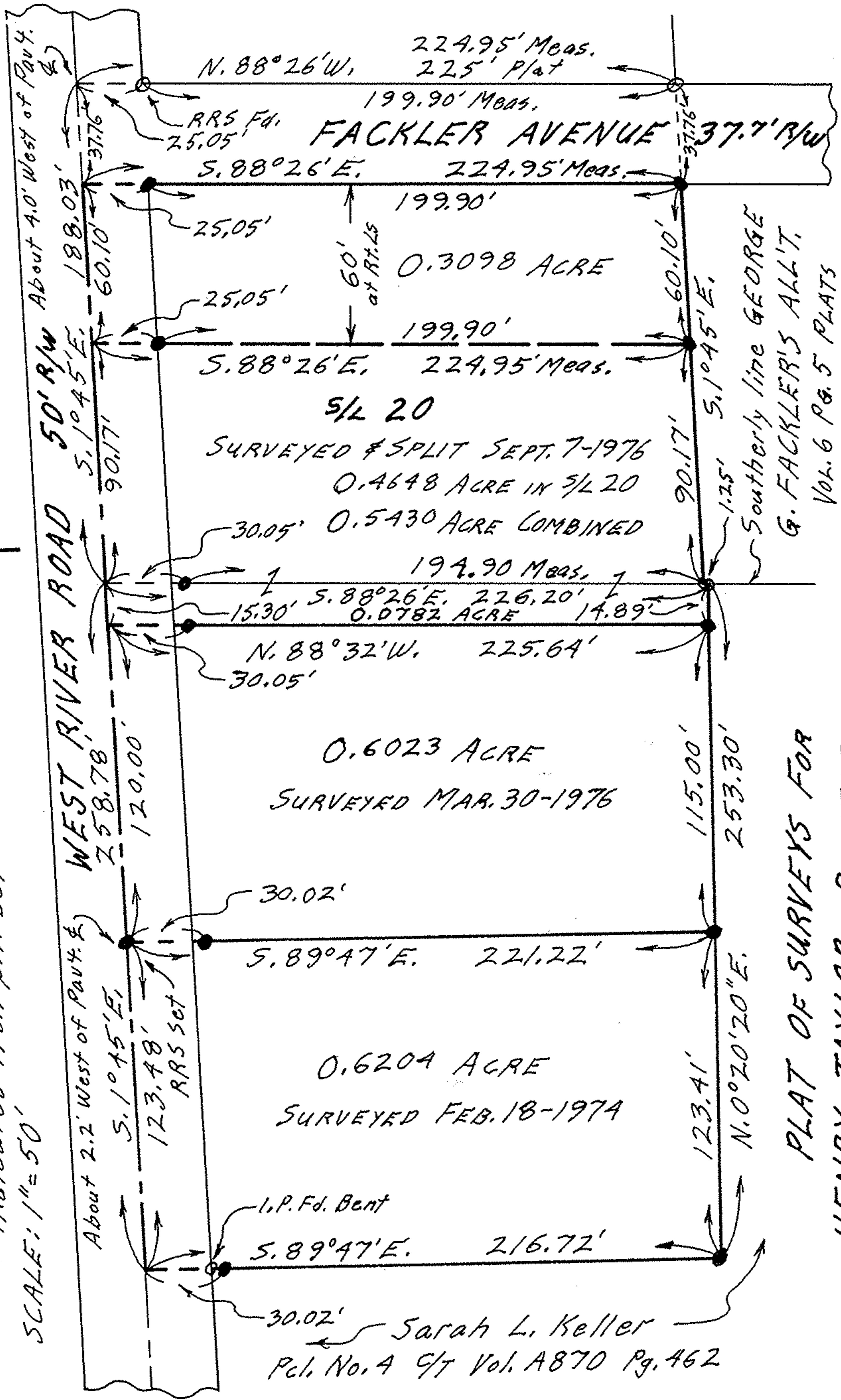

S/L 19

PLAT OF SURVEYS FOR  
 HENRY TAYLOR, REALTOR

ORIG. LOT 12 - BURRELL & DAY TRACT - ELYRIA TWP.  
 ELYRIA CITY - LORAIN COUNTY - OHIO

Gary E. Penfound Reg. Surveyor No. 4457

Vol. 6 Pg. 5 PLATS

Southerly line GEORGE G. FACKLER'S ALL'T.

Sarah L. Keller  
 Pct. No. 4 9/7 Vol. A870 Pg. 462