

PLAT OF SURVEY FOR  
C. J. CARR AND IRENE CARR

CLEAR VIEW SUBDIV. VOL. 10 Pgs 8 PLATS  
ORIG. LOT 17 - BURRELL & DAY TRACT - ELYRIA TWP.  
LORAIN COUNTY OHIO

NOTE: • indicates iron pin set.

Reference Pin set 5' West of  $\frac{1}{2}$   
and 5' North of  $\frac{1}{2}$ .

89°59'

BIRCHWOOD STREET 60'

I.P.Fd.  
7.00'

150'  
30' 30' 30' 30' 30' 30'

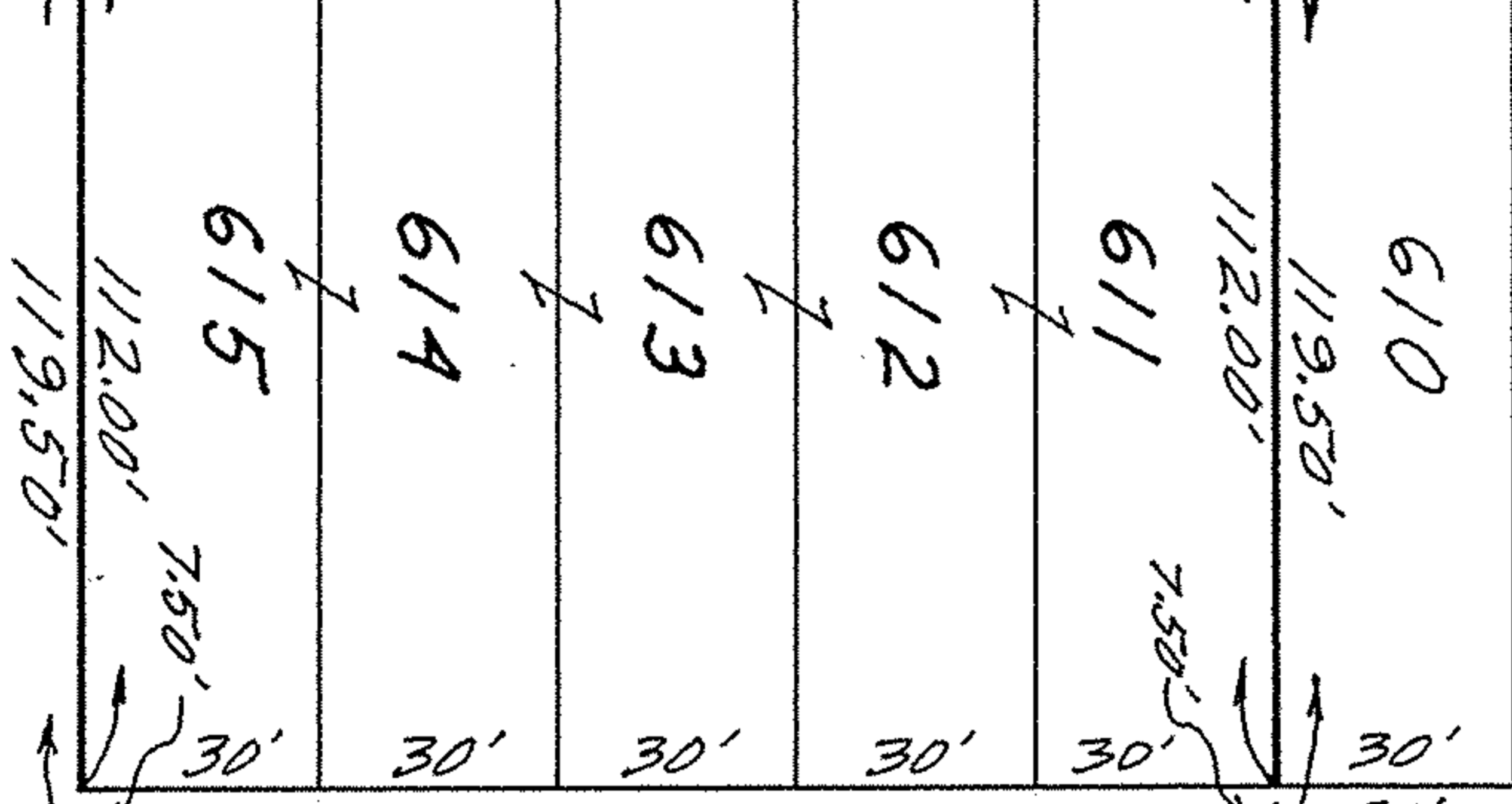

ETHEL AVENUE 60'

15' ALLEY  
(Now Vacated)

30' 30' 30' 30' 30' 30'

30' 30' 30' 30' 30' 30'

30' 30' 30' 30' 30' 30'

30' 30' 30' 30' 30' 30'

30' 30' 30' 30' 30' 30'

30' 30' 30' 30' 30' 30'

30' 30' 30' 30' 30' 30'

30' 30' 30' 30' 30' 30'

30' 30' 30' 30' 30' 30'

30' 30' 30' 30' 30' 30'

30' 30' 30' 30' 30' 30'

SOUTHWOOD STREET 60'

90°01'

I.P.Fd. Leaning NNW - Top checks  
correct as is.

7.00'

SCALE: 1" = 40' AUGUST - 1974

Gary E. Penfound

Reg. Surveyor No. 4457