

Lewis F. Wright D. Vol. 53 Pg. 106

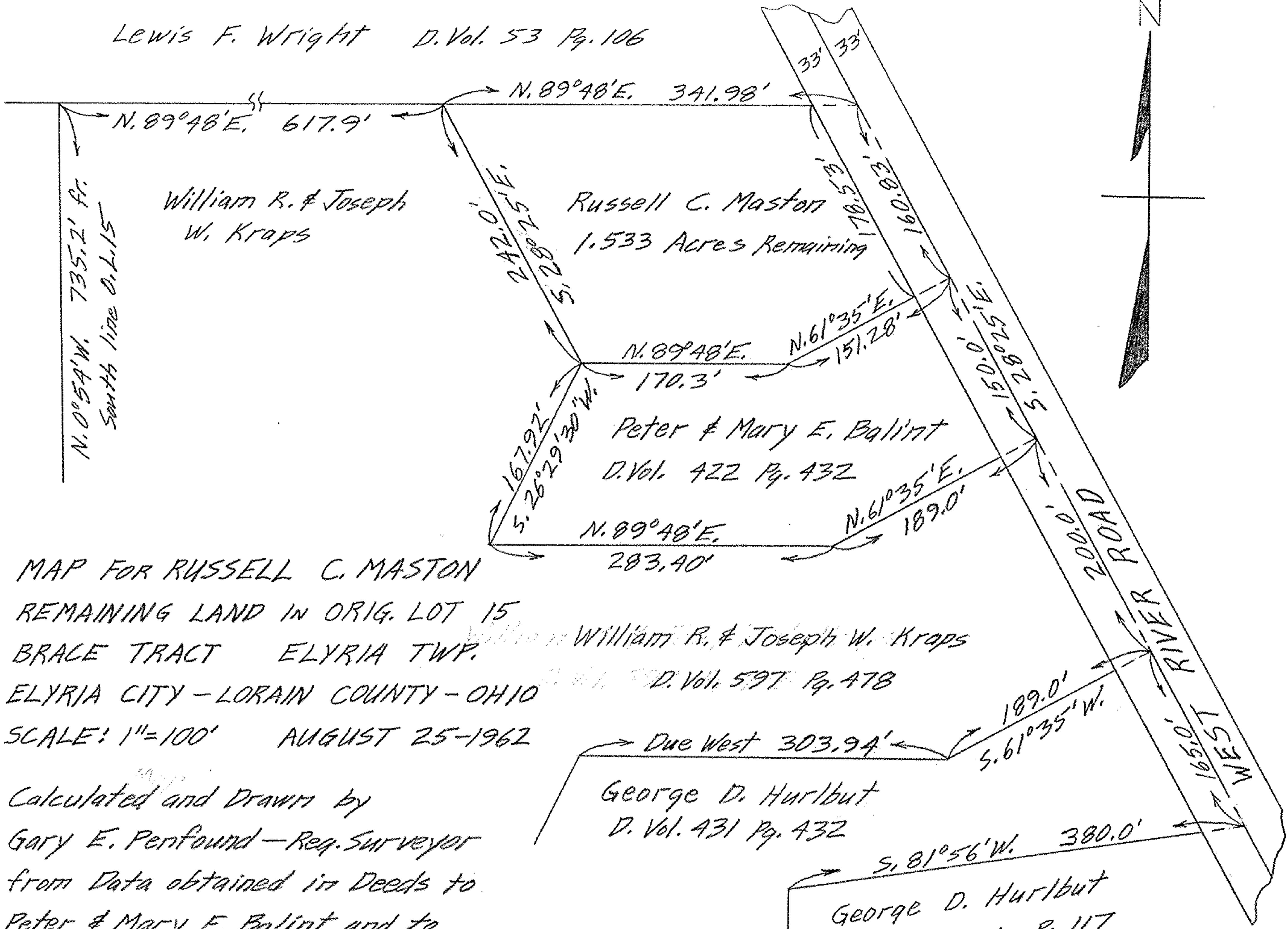

MAP FOR RUSSELL C. MASTON  
 REMAINING LAND IN ORIG. LOT 15  
 BRACE TRACT ELYRIA TWP.  
 ELYRIA CITY - LORAIN COUNTY - OHIO  
 SCALE: 1"=100' AUGUST 25-1962

Calculated and Drawn by  
 Gary E. Penfound - Reg. Surveyor  
 from Data obtained in Deeds to  
 Peter & Mary E. Balint and to  
 William R. & Joseph W. Kraps