

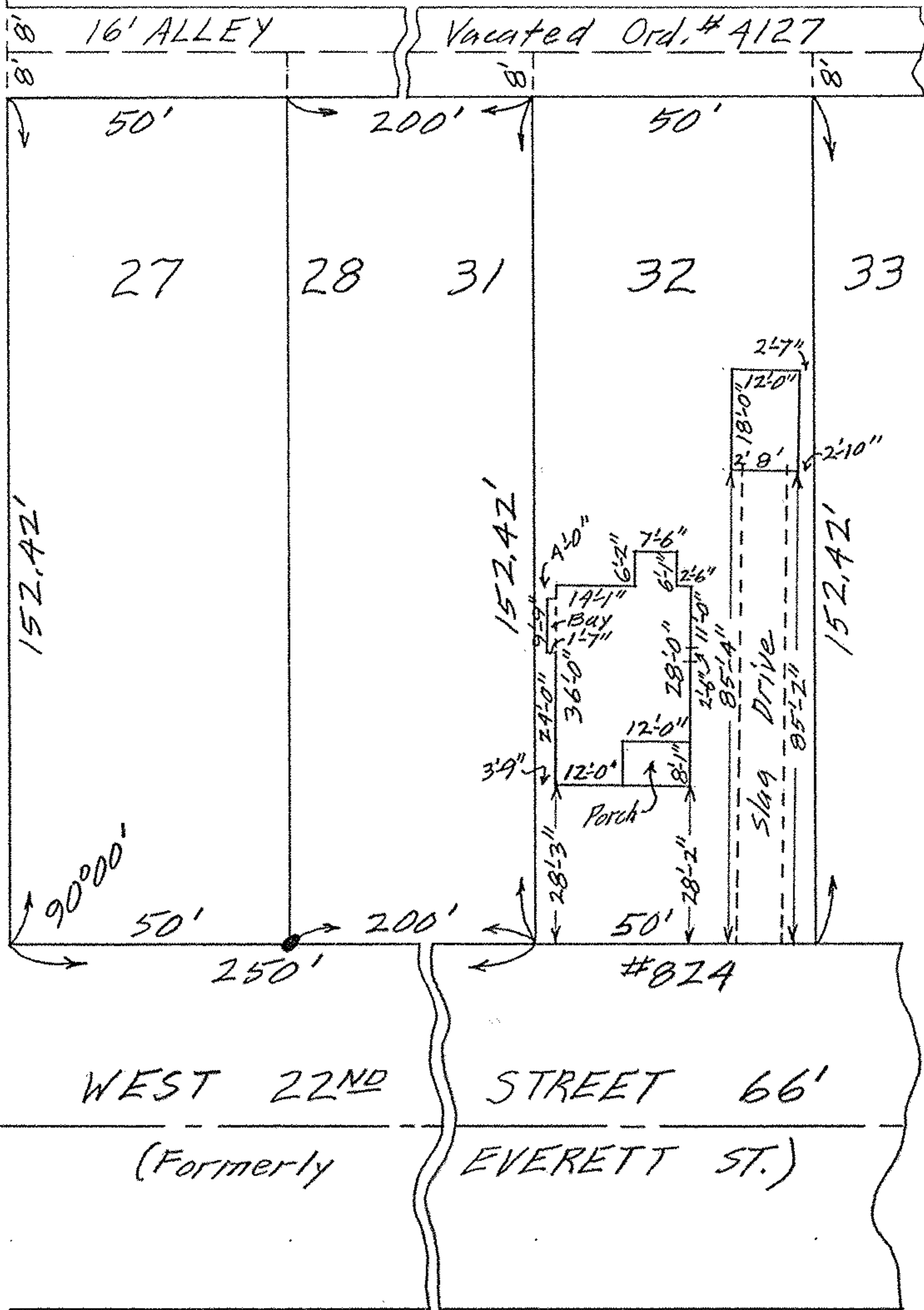

BEECH AVENUE 66'



MAP OF SUB-LOT NO. 32

J. STANG'S ADD'N.

VOL. 4 PG. 10 PLATS

ORIG. LOT 6 - TRACT 1 - BLACK RIVER TWP,

LORAIN CITY - LORAIN COUNTY - OHIO

SCALE: 1"=30' MAR. 26-1965 1:00 P.M.

Gary E. Penfound REG. SURVEYOR

Norman & Grace Bohannon