

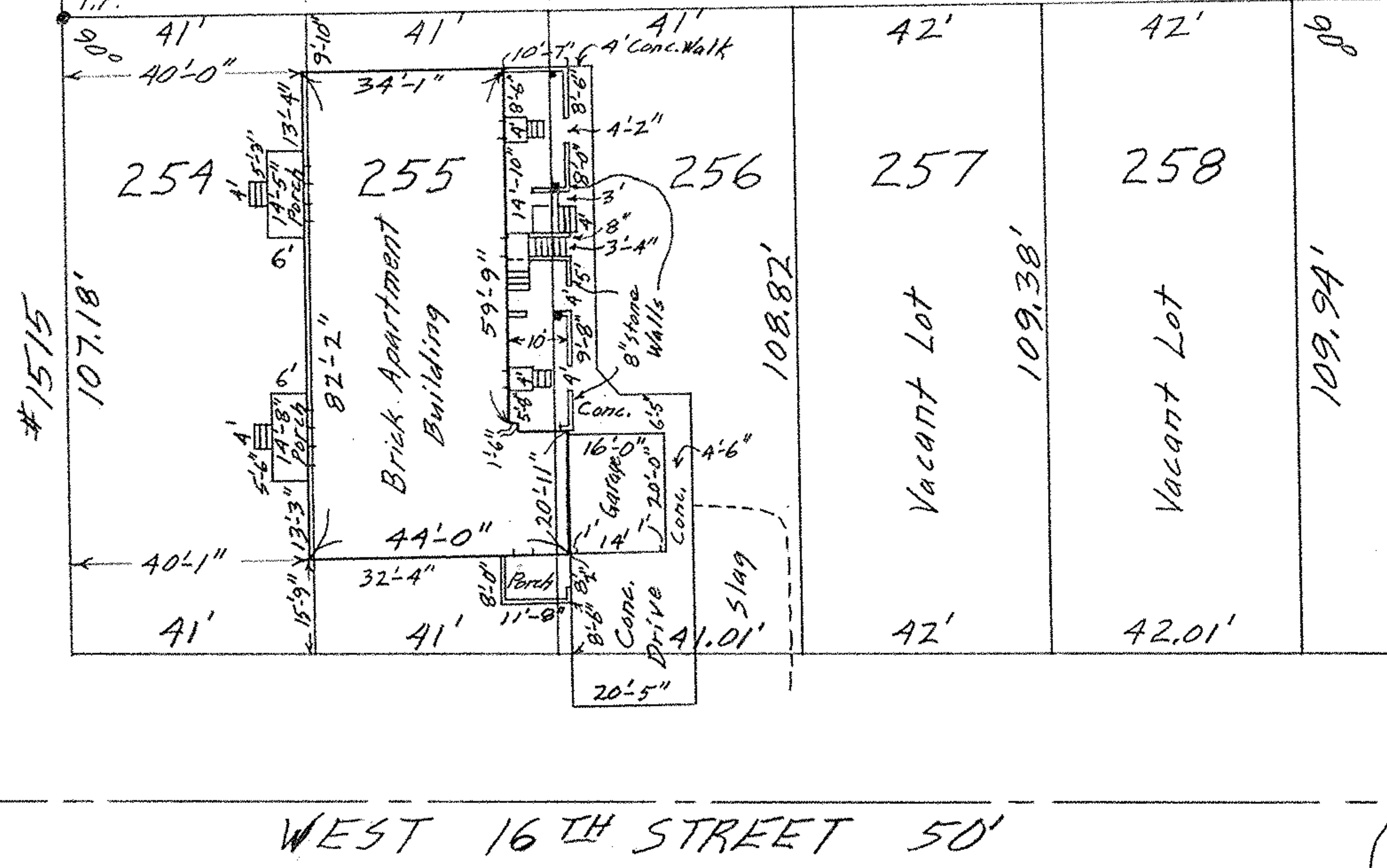

HAMILTON AVENUE 60'



WEST 16TH STREET 50'

MAP OF SUB-LOTS NOS. 254, 255, 256 & 258
 E.R. PERKINS TRUSTEE'S ADD'N. Vol. 7 Pg. 21 PLATS
 ORIG. LOT 6 - TRACT NO. 1 - BLACK RIVER TOWNSHIP
 LORAIN CITY LORAIN COUNTY OHIO
 SCALE: 1" = 30' DEC. 2-1964 4:15 P.M.
 Gary E. Penfound REG. SURVEYOR

Charles & Ruth E. Seart