

MAP OF SUB-LOT NO. 33
 KNIGHT SUB'N. NO. 2 Vol. 23 Pg. 91
 O.L. 6 - TRACT 1 - BLACK RIVER TWP.
 LORAIN CITY - LORAIN COUNTY - OHIO
 SCALE: 1" = 30' AUG. 4 - 1969 5:30 P.M.
 Gary E. Penfound REG. SURVEYOR

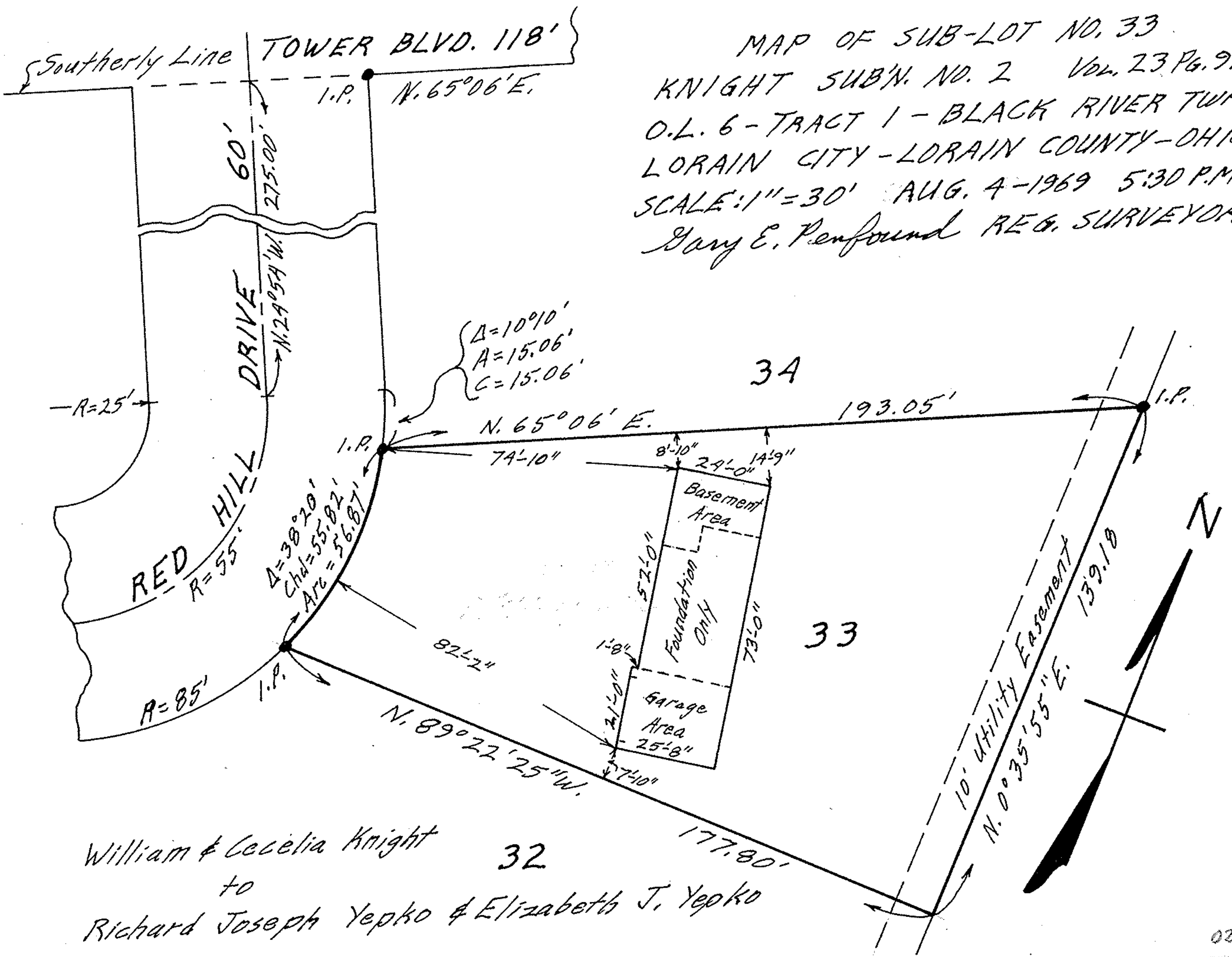

William & Cecelia Knight
 to
 Richard Joseph Yepko & Elizabeth J. Yepko