

MAP OF THE SOUTHERLY 192 FEET OF  
 SUB-LOT NO. 1637 OF SUBDIVISION NO. 2  
 OF THE SHEFFIELD LAND COS. ADD'N.  
 Vol. 4 Pg. 32 PLAT RECORDS  
 ORIGINAL LOT NO. 101 SHEFFIELD TWP.  
 LORAIN CITY - LORAIN COUNTY - OHIO  
 SCALE: 1" = 30' OCT. 24 - 1969 5:00 P.M.  
 Gary E. Penfound REG. SURVEYOR NO. 4457

Order No. 2027  
 P.O. Anselmo & Georgina Vargas

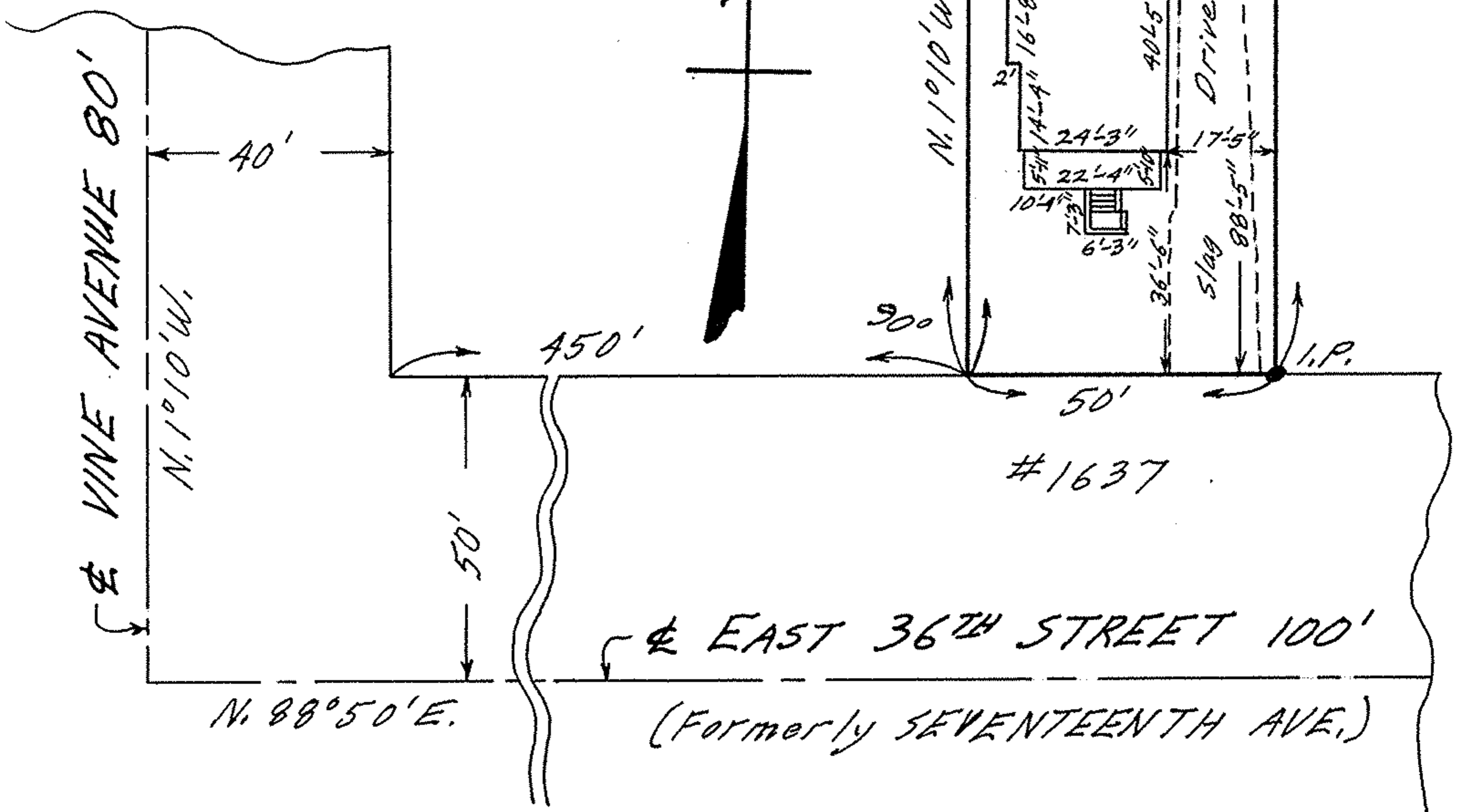

(Formerly SEVENTEENTH AVE.)