

MAP OF SUB-LOT NO. 1166  
 HOMEWOOD SUB'N. SIXTH ADD'N.

VOL. 22 PG. 90 PLATS

ORIG. LOT 77 SHEFFIELD TWP.

LORAIN CITY - LORAIN COUNTY - OHIO

SCALE: 1"=30' SEPT. 10-1969 7:30 P.M.

NOTE: There are no encroachments  
 on this property.

Gary E. Penfound REG. SURVEYOR 4457

CITY TITLE Co. Order No. E-837-B

Raymond J. & Mary Tellier

to Richard P. & Clara L. Dordelski

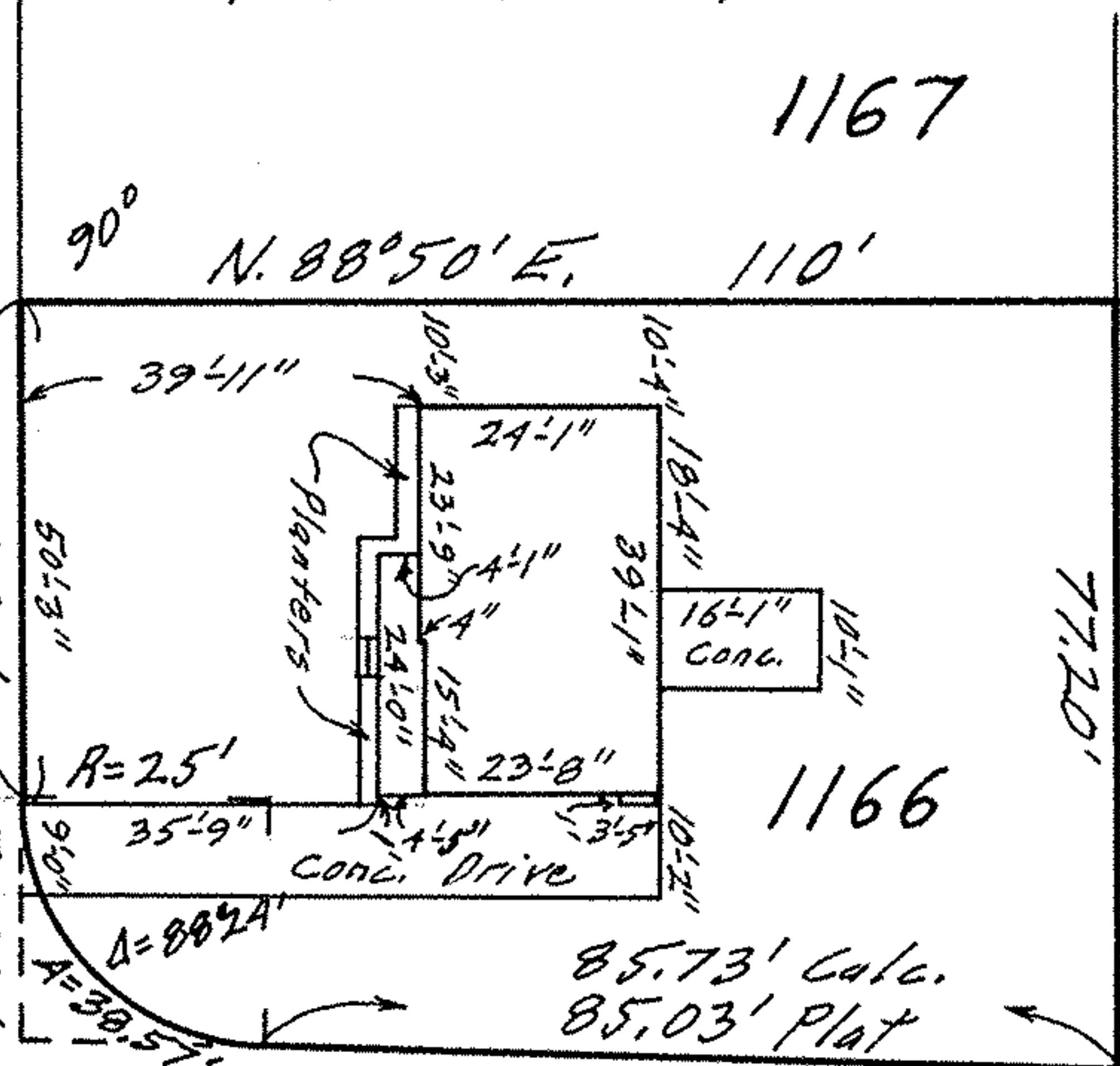
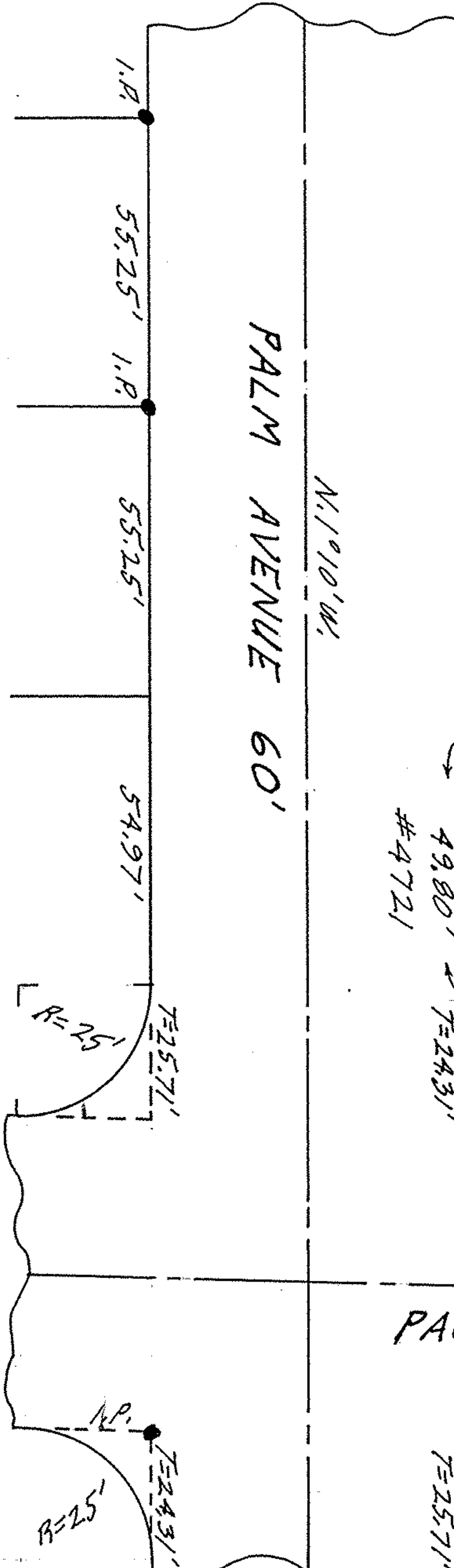

S. 89° 34' E.  
 PACKARD DRIVE 60'