

Southerly Line EAST ERIE AVE.

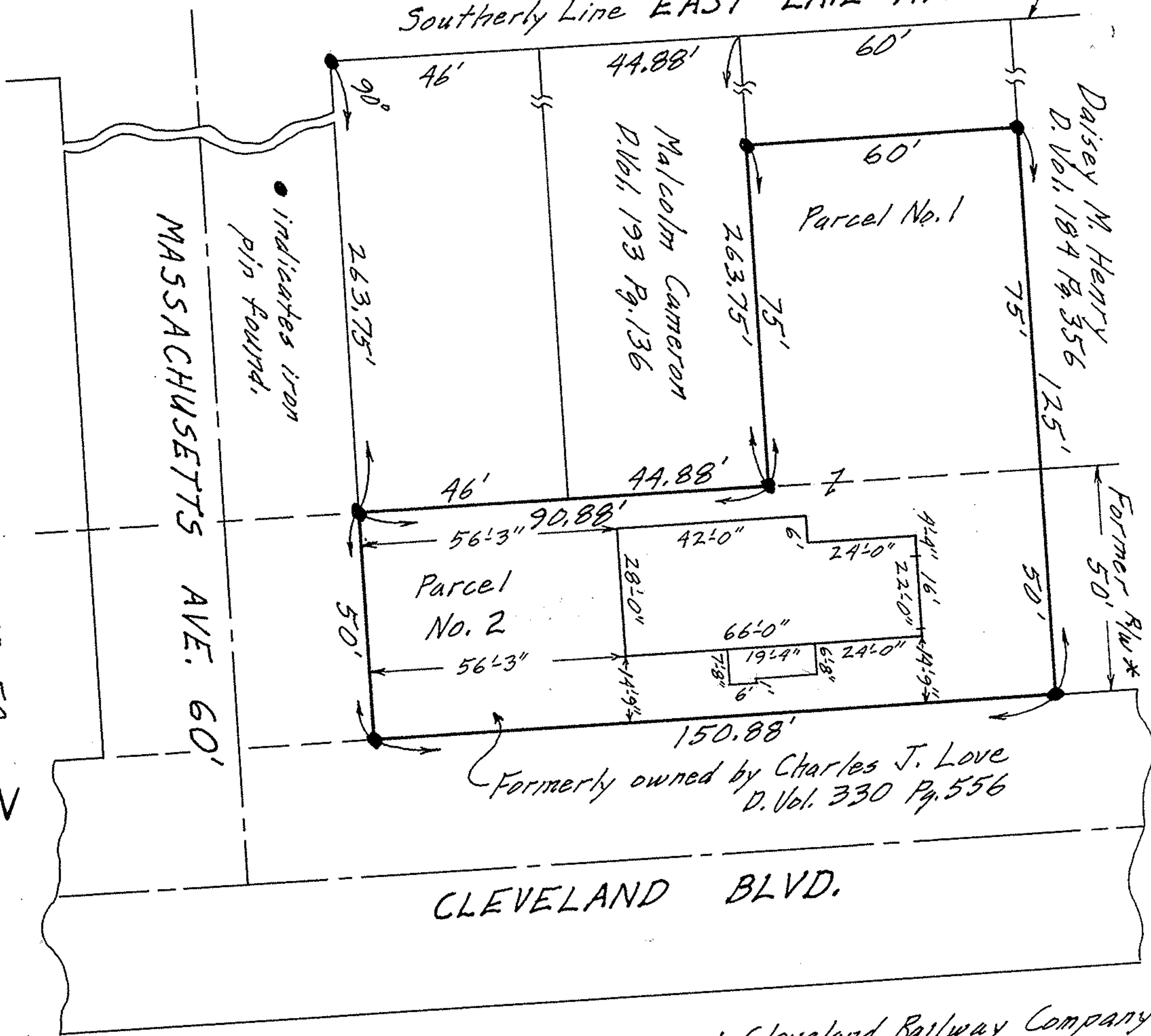

MAP OF PARTS OF ORIG. LOT NO. 50  
SHEFFIELD TWP. LORAIN CITY  
LORAIN COUNTY OHIO  
SCALE: 1"=30' SEPT. 29-1966 11:30 A.M.  
Garry E. Korfmann REG. SURVEYOR  
Order No. 1469 James F. & Tolyn Kidd

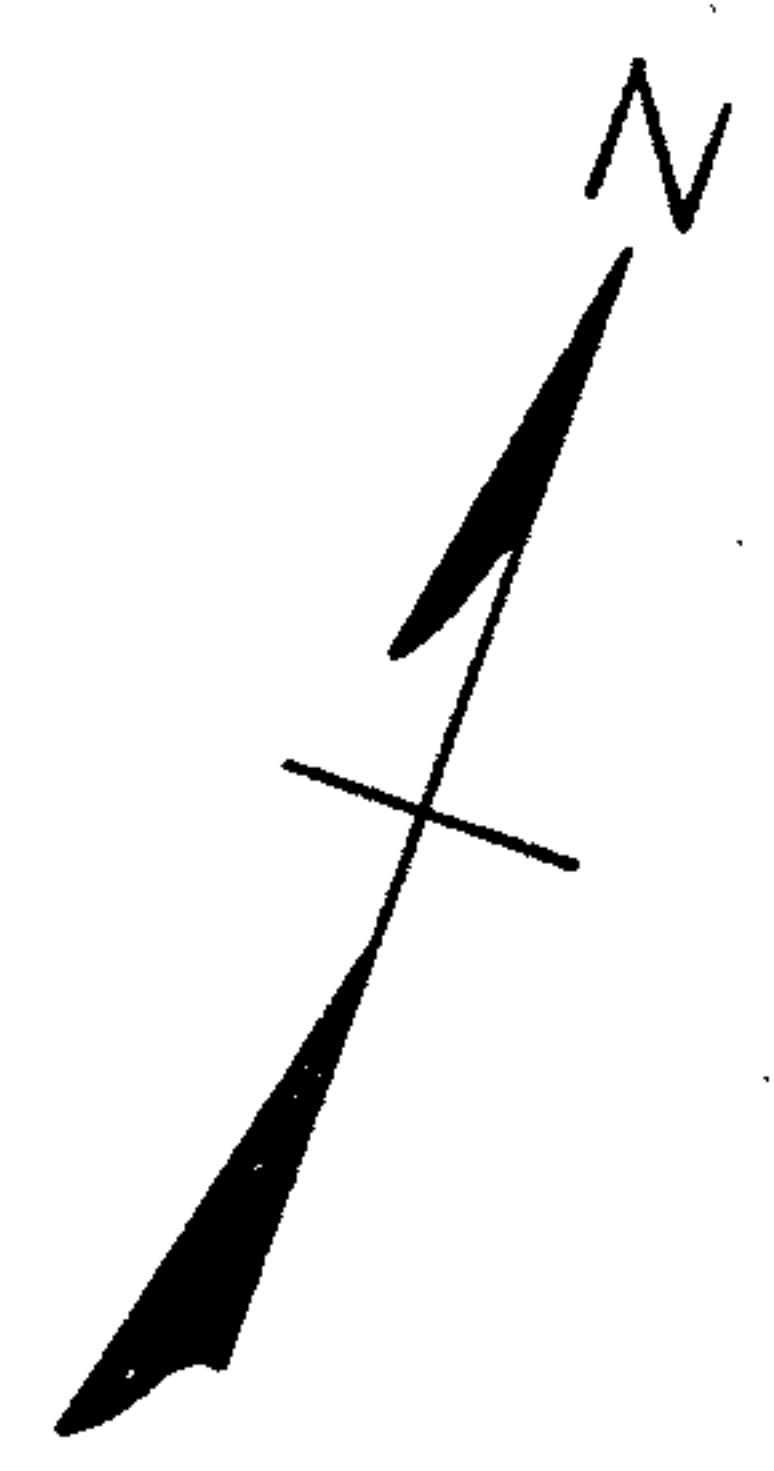

\* Former 50' R/W of The Lorain and Cleveland Railway Company