

MAP OF SUB-LOT NO. 292
 HOY-LO-MAE ALL'T. THIRD ADD'N.
 VOL. 15 Pg. 7 PLATS
 SHEFFIELD TWP. - LORAIN CITY
 LORAIN COUNTY OHIO
 SCALE: 1" = 30' MAY 3-1967 6:30 P.M.
 Gary E. Penfound REG. SURVEYOR

Easement to Lorain Telephone Co.
 & The Ohio Edison Co.

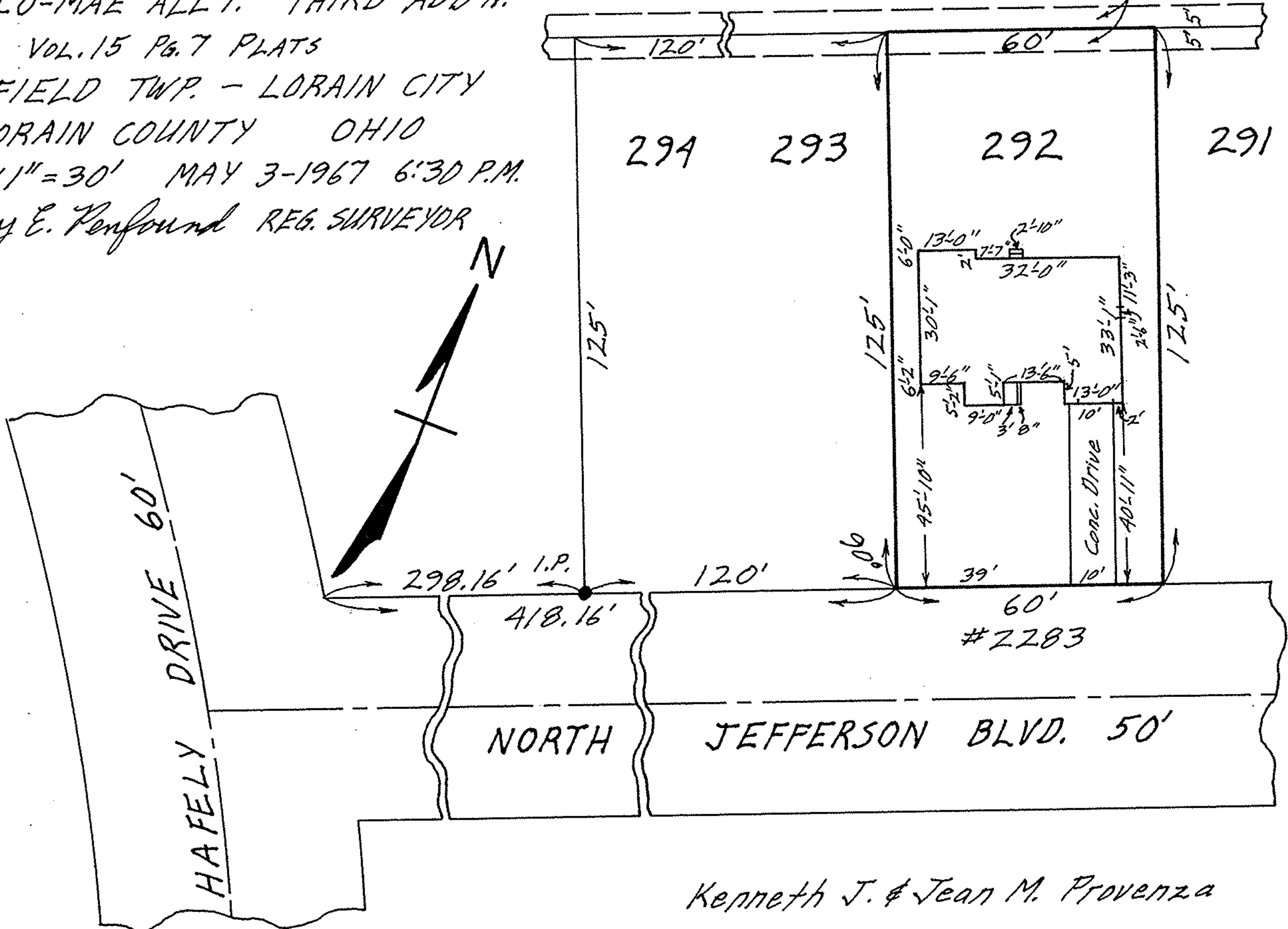

Kenneth J. & Jean M. Provenza

03-00-049 MF