

LAKE ERIE
Low Water Mark

steps
to Beach

Top of Bank

Parallel

Parallel

Gertrude Atkins Trombley
D. Vol. 215 Pg. 267

MAP OF PART OF ORIGINAL LOT NO. 47
SHEFFIELD TWP.
LORAIN COUNTY OHIO

SCALE: 1"=30'
Gary E. Penfound REG. SURVEYOR

Robert L. & Martha S. Bentz

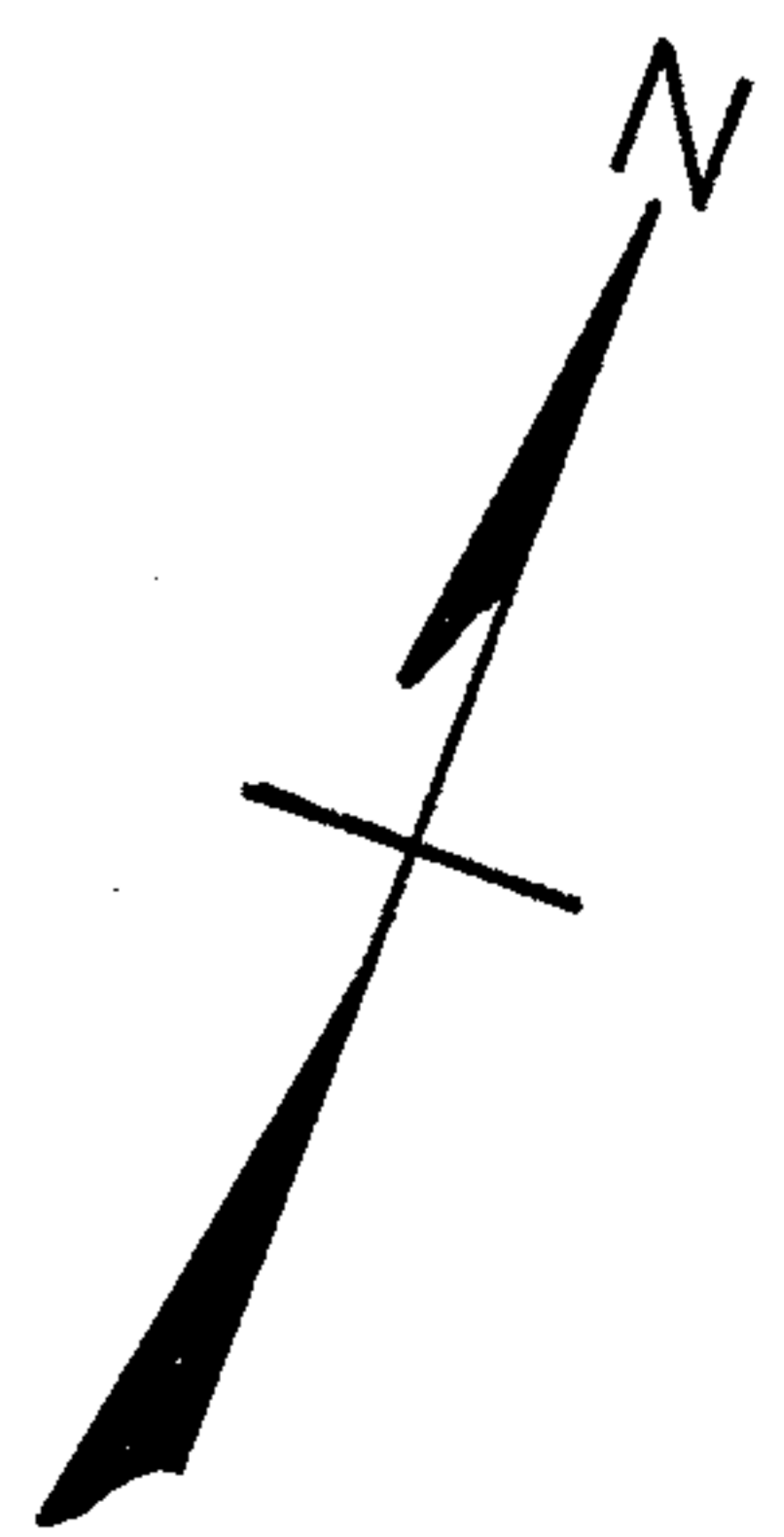
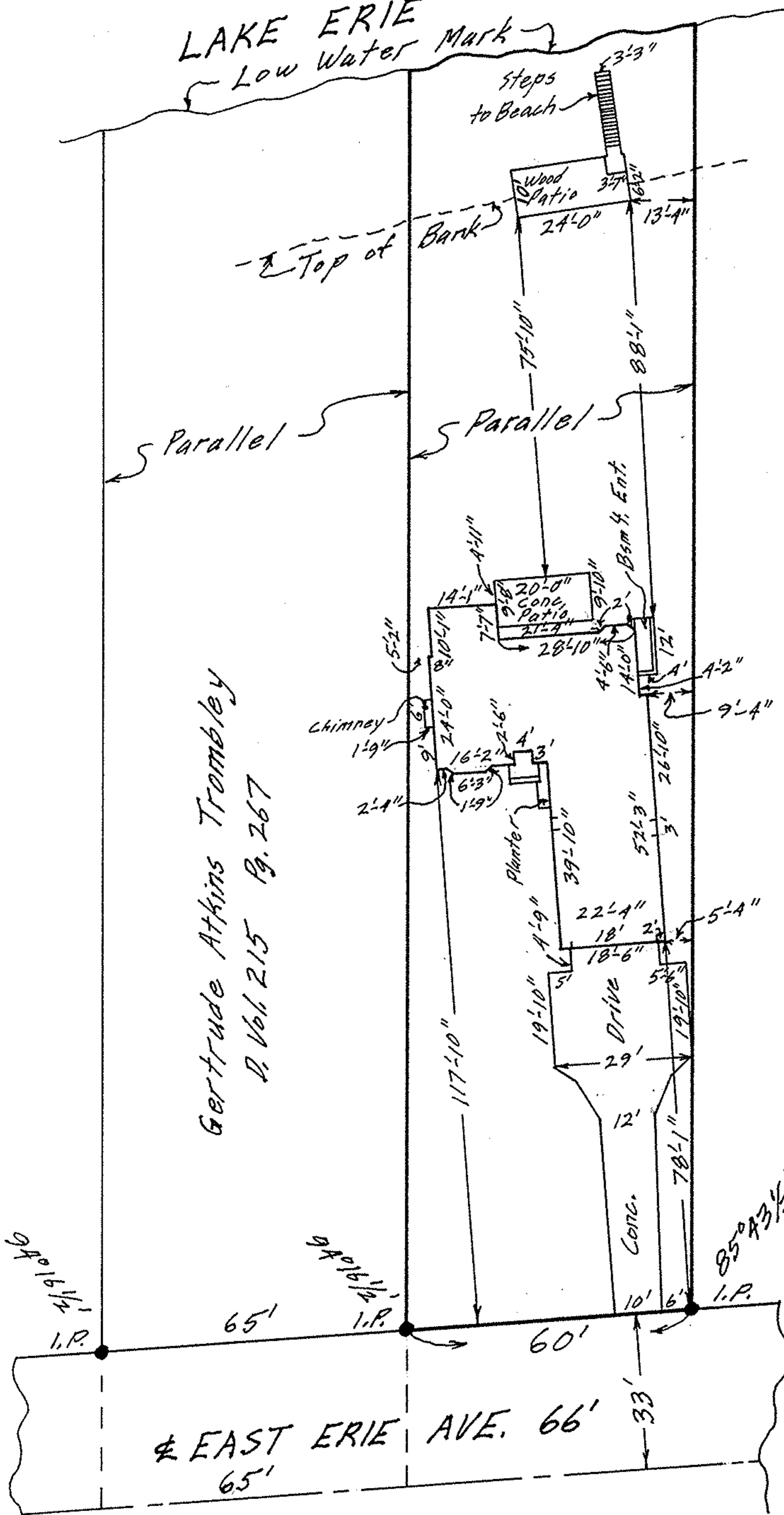

EAST ERIE AVE. 66'
65'

07-00-047