

MAP OF SUB-LOT NO. 51 (Now Vacated)
 THE BEAVER PARK SUB'N. VOL. 10 Pg. 35
 PART OF ORIG. LOT NO. 2 - TRACT 3
 BLACK RIVER TWP.

LORAIN COUNTY OHIO
 SCALE: 1" = 30' SEPT. 1-1965 2:15 P.M.
 Gary E. Penfound REG. SURVEYOR

James M. & Aurelia Looney

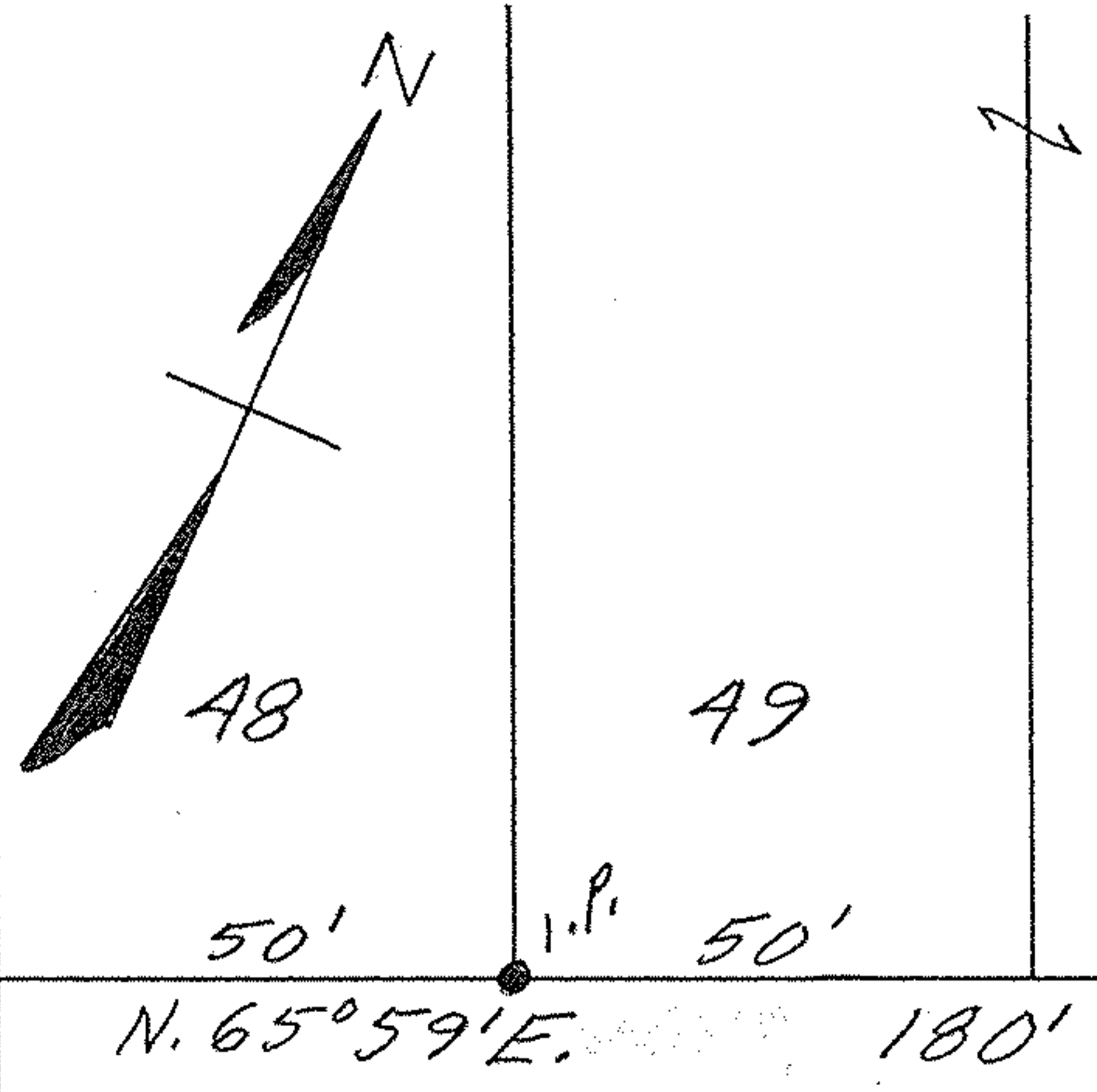
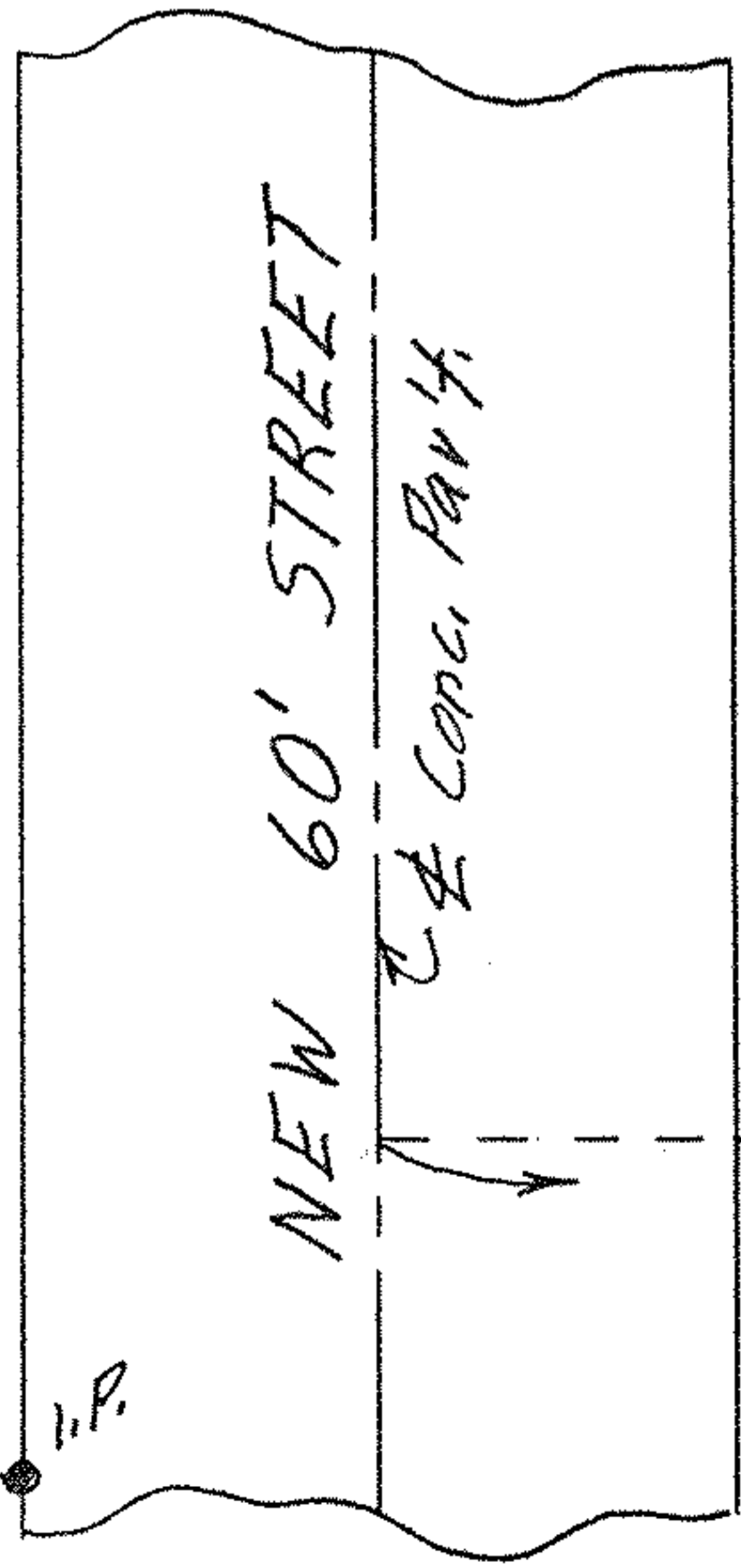
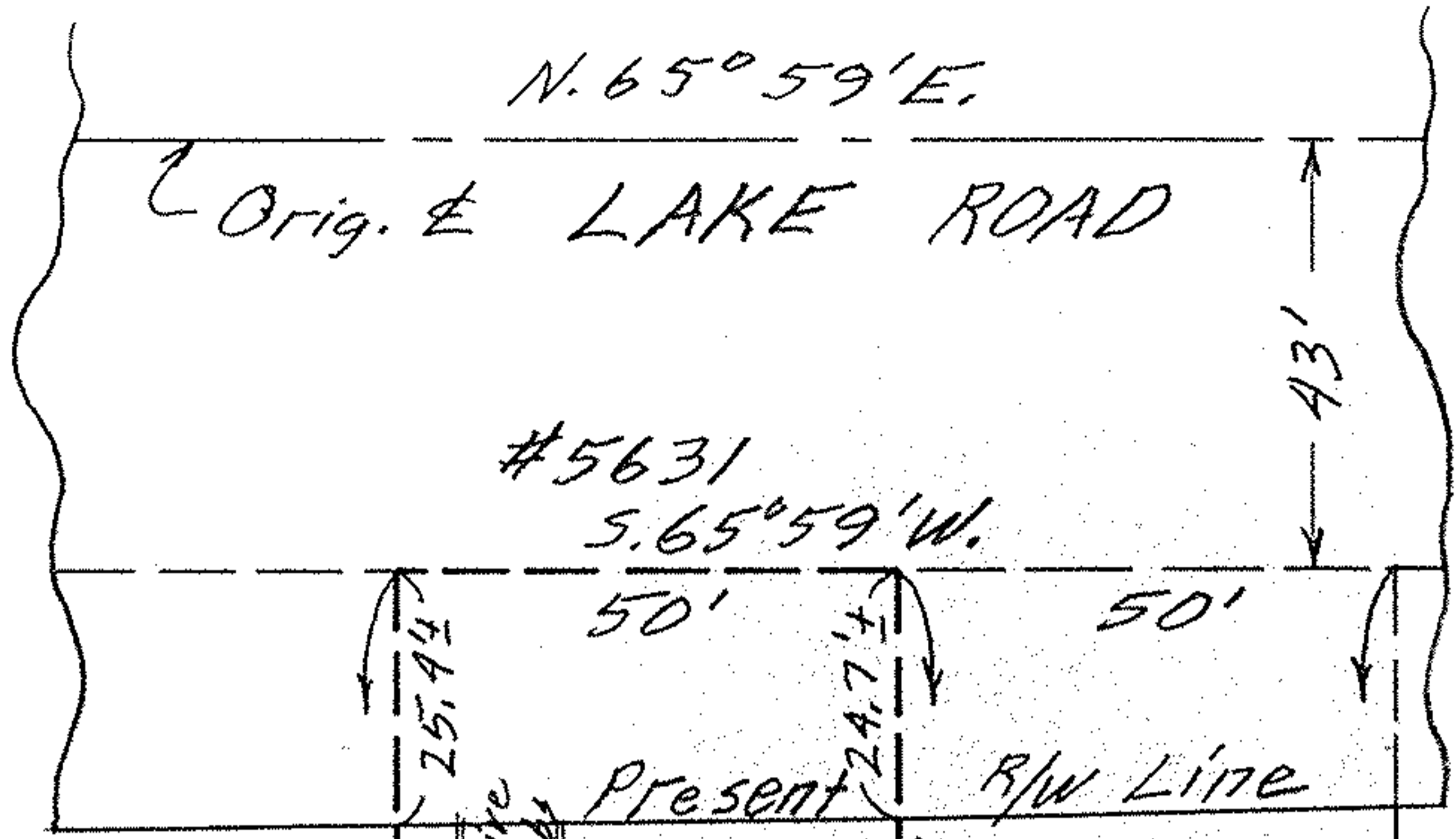

Palmer C. & Dorothy
 M. Gibson
 D. Vol. 550 Pg. 577

