

MAP OF SUB-LOT NO. 7
 BLOCK 2 - GILBERT HOGAN'S
 FIRST ADD'N. VOL. 3 - Pg. 11
 O. L. 26 - TRACT 2 - BLACK RIVER TWP.
 LORAIN CITY - LORAIN CO. - OHIO
 SCALE: 1" = 30' NOV. 14 - 1967 11:45 A.M.
 Gary E. Penfound REG. SURVEYOR

SECOND ST.

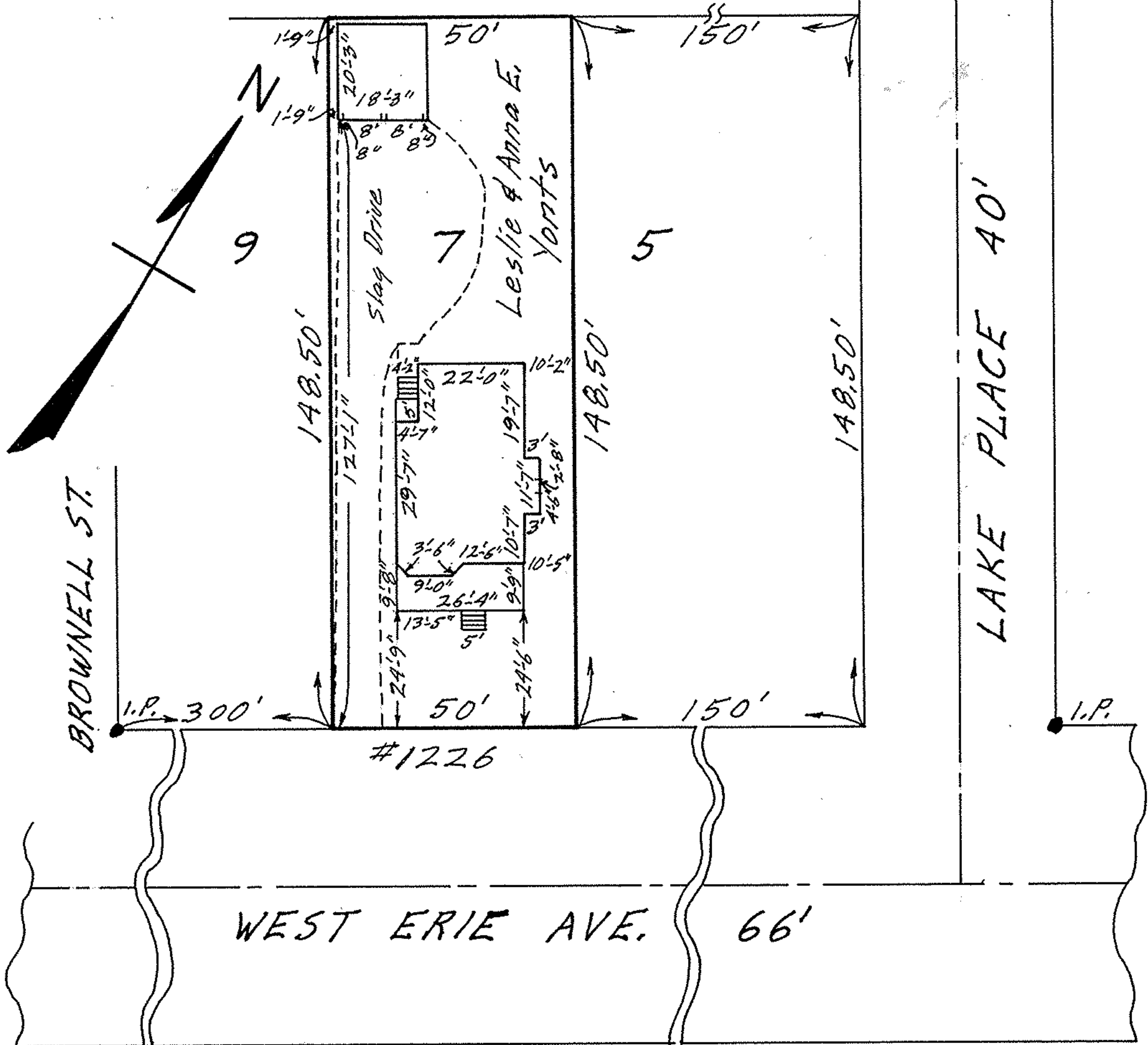

LAKE PLACE 40'