

W. 21ST ST. EXTENSION - S.R. 611
N-69°58'E.

10' Restricted Area to Access on 611

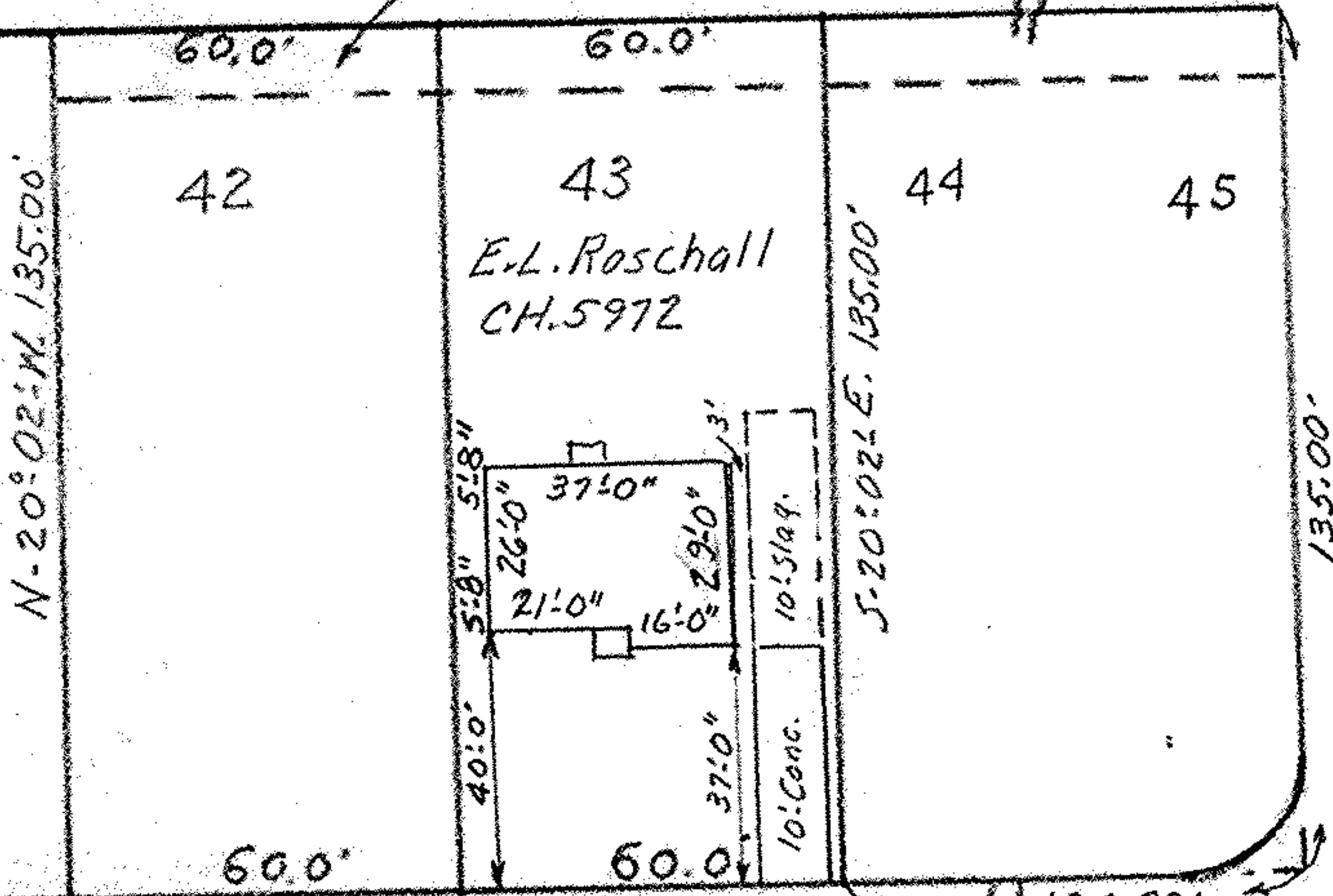

NORTH HOGAN DR. 60'
N-69°58'E.

MAP OF SUB-LOT NO. 43
COUNTRY CLUB HOMESITES
PLAT VOL. 21 PG. 19 OL. 20 TRACT 2
BLACK RIVER TWP. LORAIN CITY
LORAIN COUNTY OHIO
Scale 1"=40' JULY 31-1959 5:30 AM.
C.E. Penfound Reg. Surveyor No. 3200



02-02-020