

ESTABLISHED
MONUMENTS PER LORAIN COUNTY ENGINEER
DEC. 1968 ±

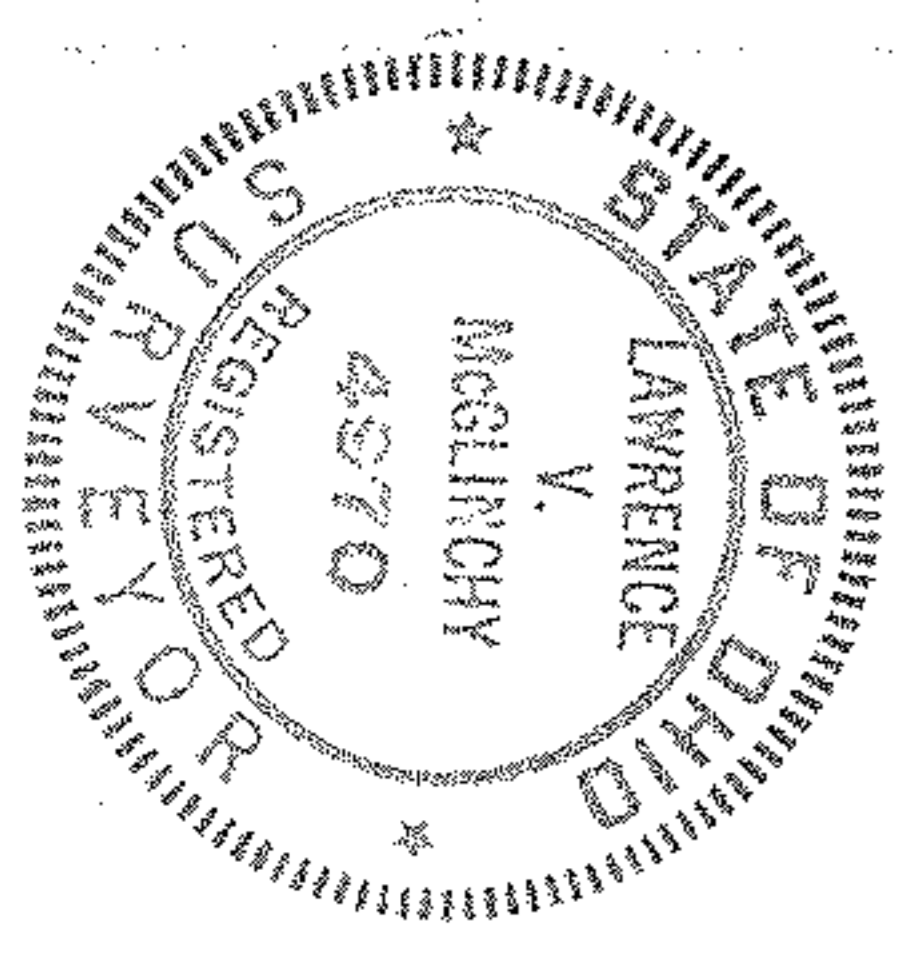
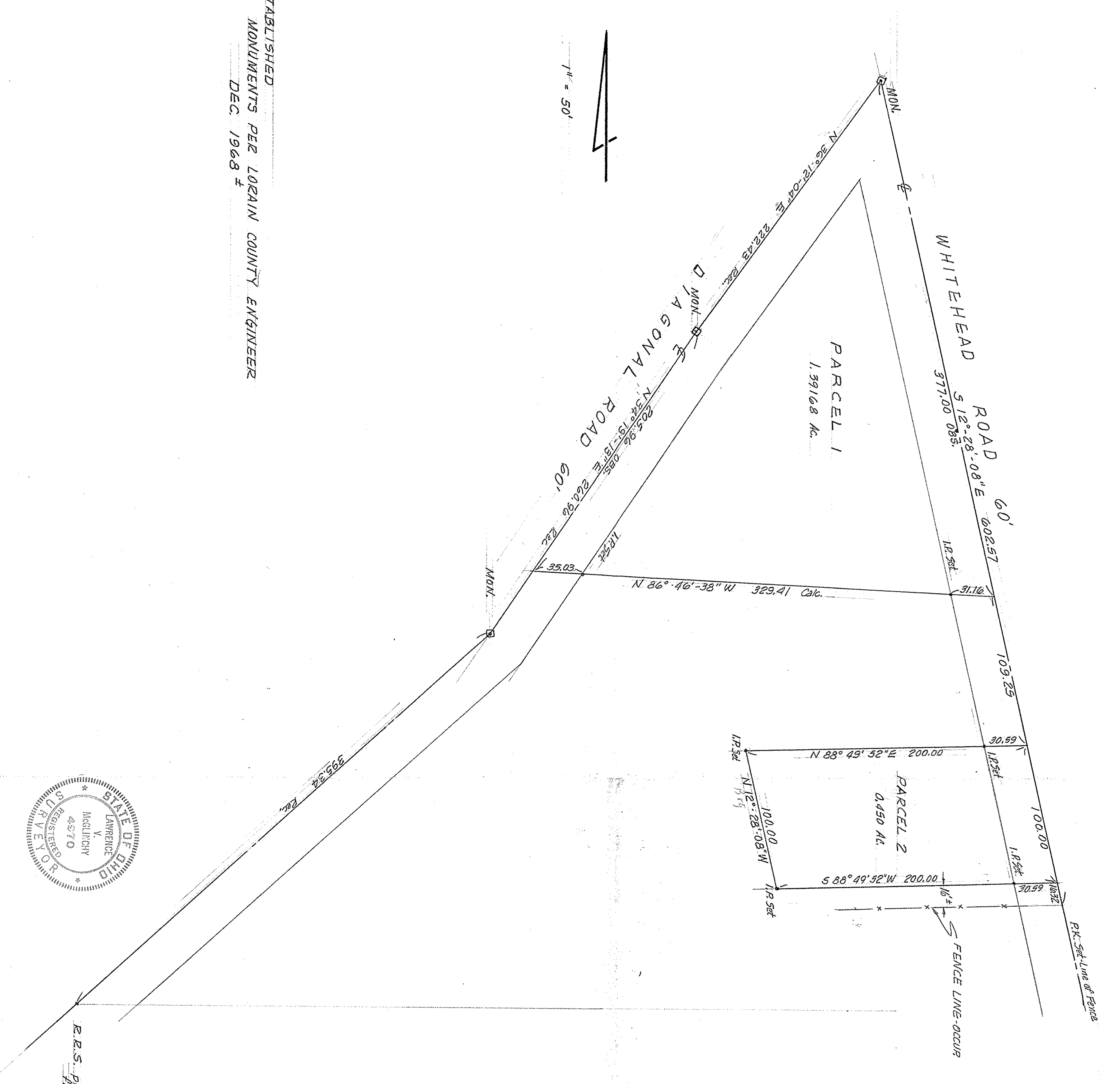

R.R.S. per L.C.M.P.D. deed
from LORETTA & JANE DALY

PLAN of PARTIAL SURVEY & PROPOSED
PARCEL SPLITS FOR

WALKER E. & MAXINE SMITH
RT#1, BOX 54 LAGRANGE, OHIO 44050

ORIG. P.P. # 10-00-019-000-009 102 653, PG. 378
PART of ORIG. CARLISLE TWP. SECT. 19 LORAIN COUNTY, OHIO

McGLINCHY & ASSOCIATES

REGISTERED ENGINEERS & SURVEYORS
538 W. BROAD ST #403 CLEVELAND, OHIO 44035

FEB. 1, 1978

PLOU # 782905