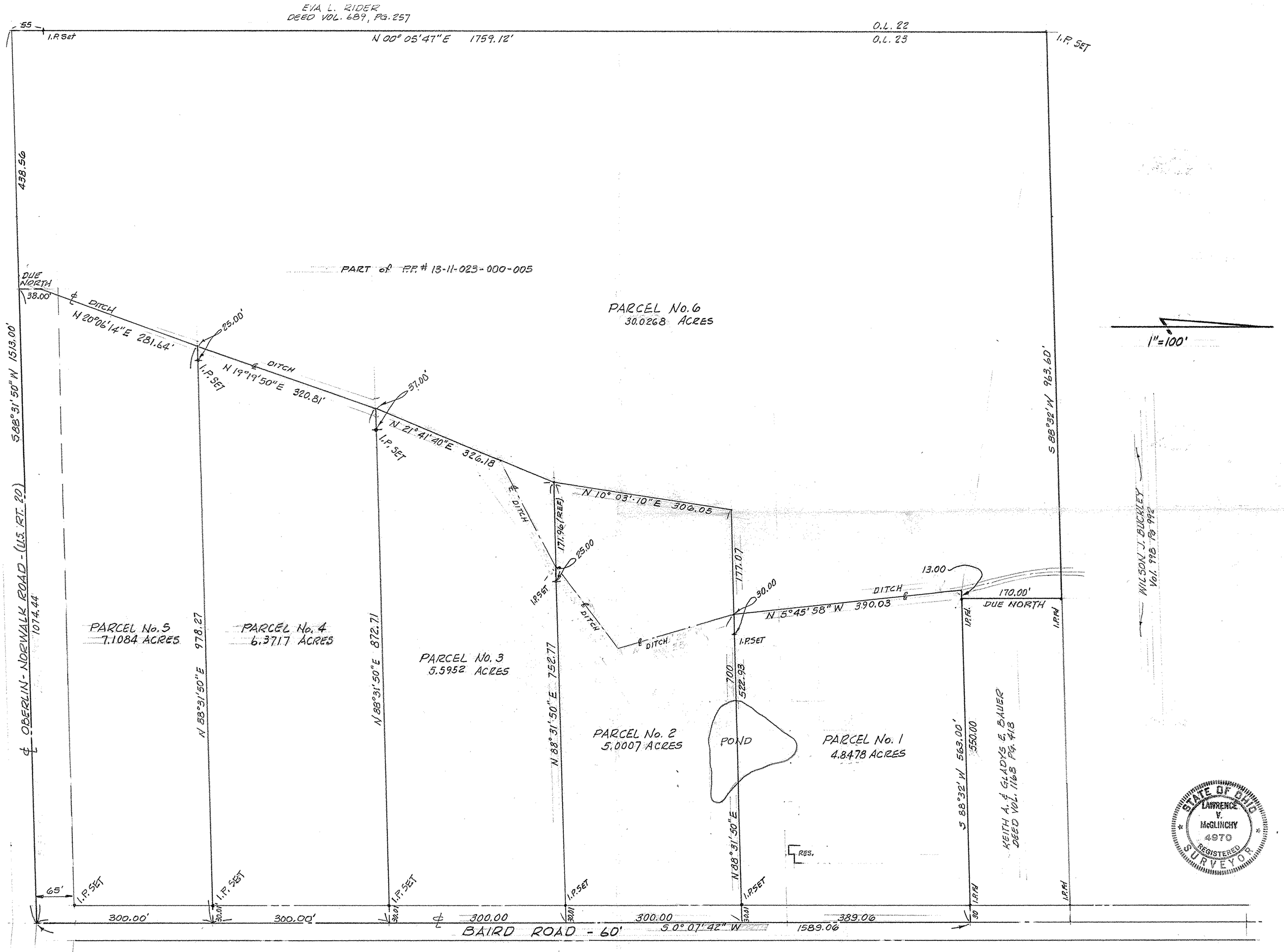

MAP of PROPOSED PARCEL SPLIT & SURVEY

for

J.F. CUSICK

PART of ORIGINAL CAMDEN TOWNSHIP LOT No. 23, TRACT II

TOWNSHIP of CAMDEN, LORAIN COUNTY, OHIO

McGLINCHY and ASSOCIATES

PROFESSIONAL ENGINEERS AND SURVEYORS

ELYRIA OHIO

DECEMBER, 1977 JOB # 772850

REV. JAN. 4, 1978