

PLAT OF SURVEYS FOR
ROBERT I. LAUER

SECTION NO. 1 CARLISLE TOWNSHIP
LORAIN COUNTY OHIO
SCALE: 1" = 100' APRIL - 1978
Gary E. Penfound Reg. Surveyor No. 4457

NOTE: • indicates iron pin set.

Marlene M. Hauer & William A. Hauer & DeLaurice J. Fraylick
C/T Vol. 1081 Pg. 202



RUSSIA TWP.
SEC. 1 - CARLISLE TWP.

I.P. in Man. Box at Angle Point is
1.85' West of RRS at Top Line

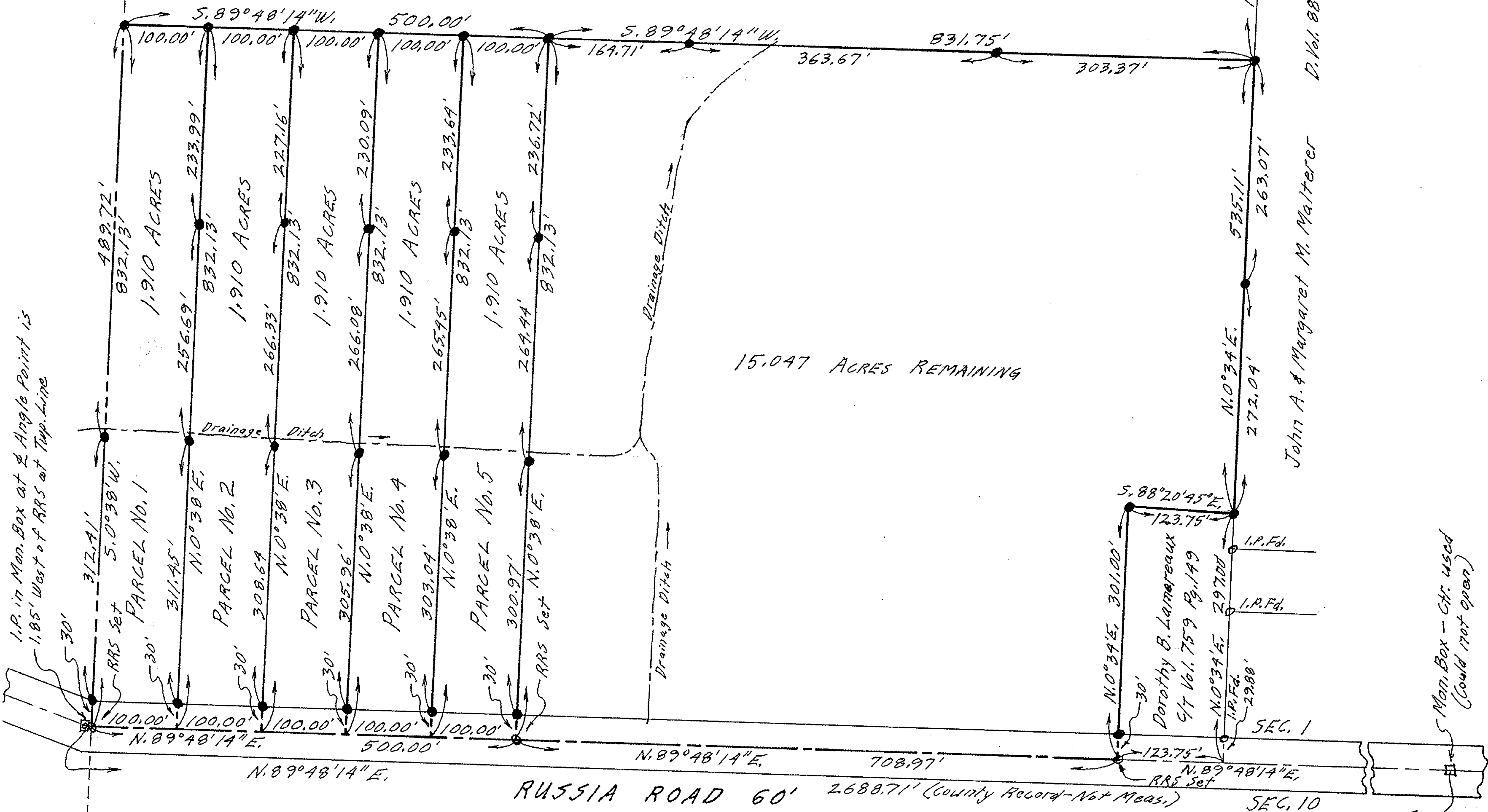

D. Vol. 884 Pg. 73
John A. & Margaret M. Malterer

Dorothy B. Lamercaux
C/T Vol. 759 Pg. 149

Man. Box - Ctr. used
(Could not open)