

PLAT OF SURVEY FOR
 LOUIS J. & BERTHA VARGO
 ORIGINAL LOT 32 EAST OF BLACK RIVER ELYRIA TWP.
 LORAIN COUNTY - OHIO

SCALE: 1" = 60' FEBRUARY 3, 1958

Gary E. Penfound Registered Surveyor No. 4957
 0.5027 ACRE PARCEL SURVEYED FOR LOUIS KALAPOS OCT. 21-1960

NOTE: Iron pins found or set shown thus: ●

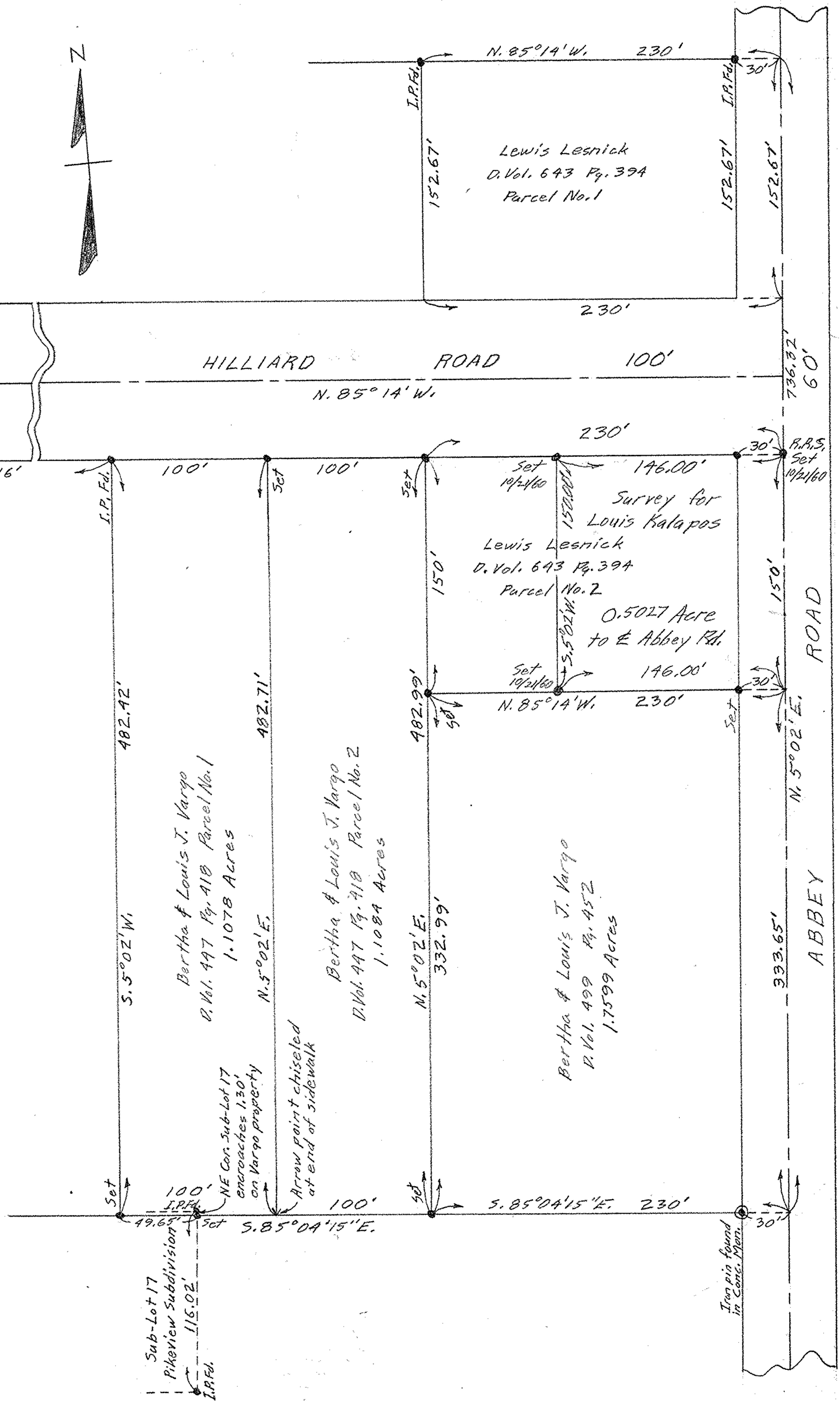

Sub-Lot 17
 Pikeview Subdivision
 I.P.Fd.
 116.02'

NE Cor. Sub-Lot 17
 encroaches 1.30'
 on Vargo property

Arrow point chiseled
 at end of sidewalk

Iron pin found
 in Cons. Mem.