

NOTES: \square indicates iron pin found in monument box.
 • indicates iron pin set unless otherwise designated.
 ○ indicates other iron pin found & used.

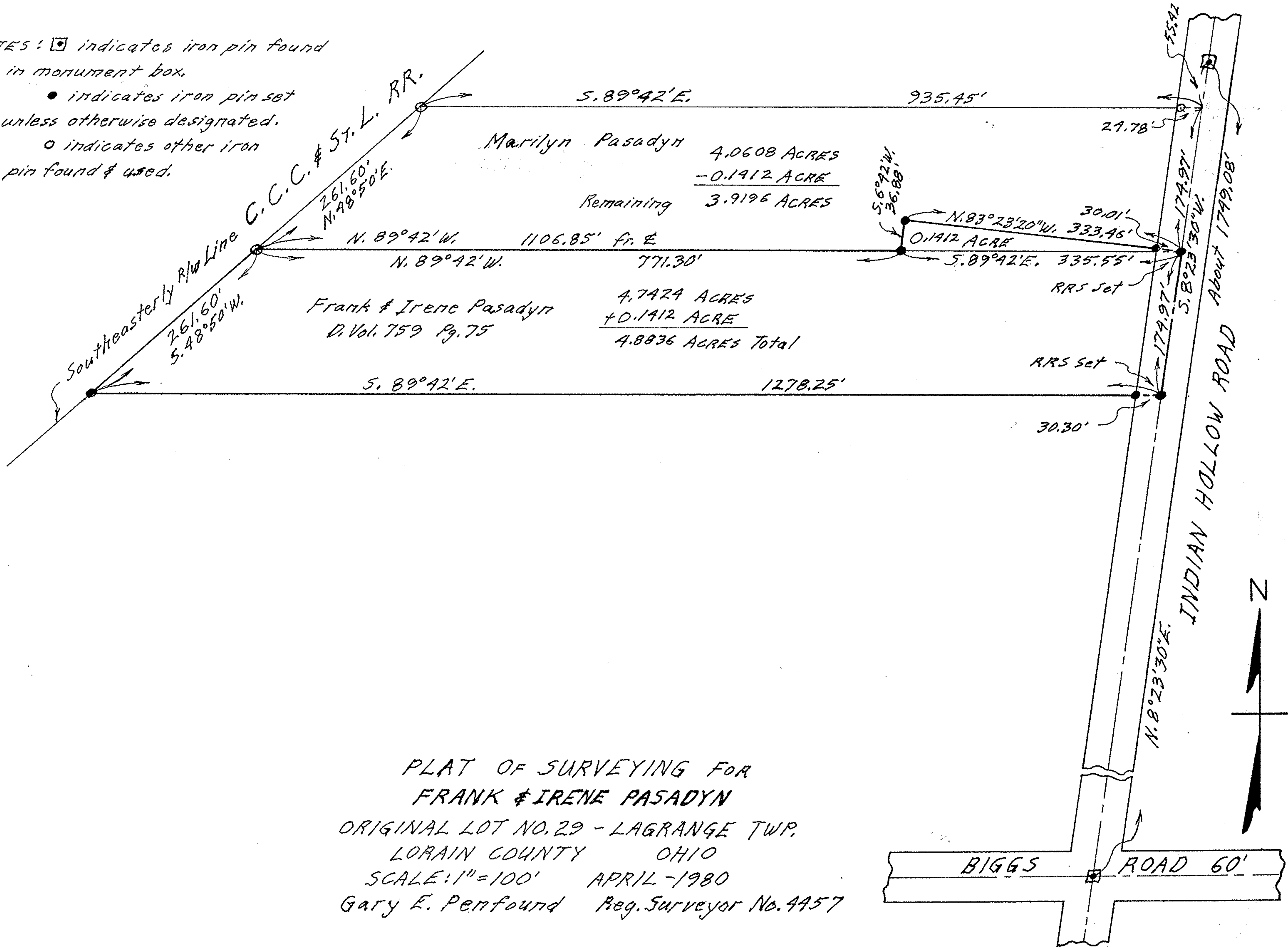

PLAT OF SURVEYING FOR
 FRANK & IRENE PASADYN
 ORIGINAL LOT NO. 29 - LAGRANGE TWP.
 LORAIN COUNTY OHIO
 SCALE: 1" = 100' APRIL - 1980
 Gary E. Penfound Reg. Surveyor No. 4457