

PLAT OF SURVEYS FOR
EDGAR A. CLARK

SECTION NO. 20 CARLISLE TOWNSHIP
LORAIN COUNTY OHIO
SCALE: 1" = 60' MAY 1972

Gary E. Penfound Reg. Surveyor No. 4457

NOTES: ○ indicates iron pin found
from G. E. Penfound survey of October 1957.
● indicates iron pin set by Gary E.
Penfound on this or prior surveys.

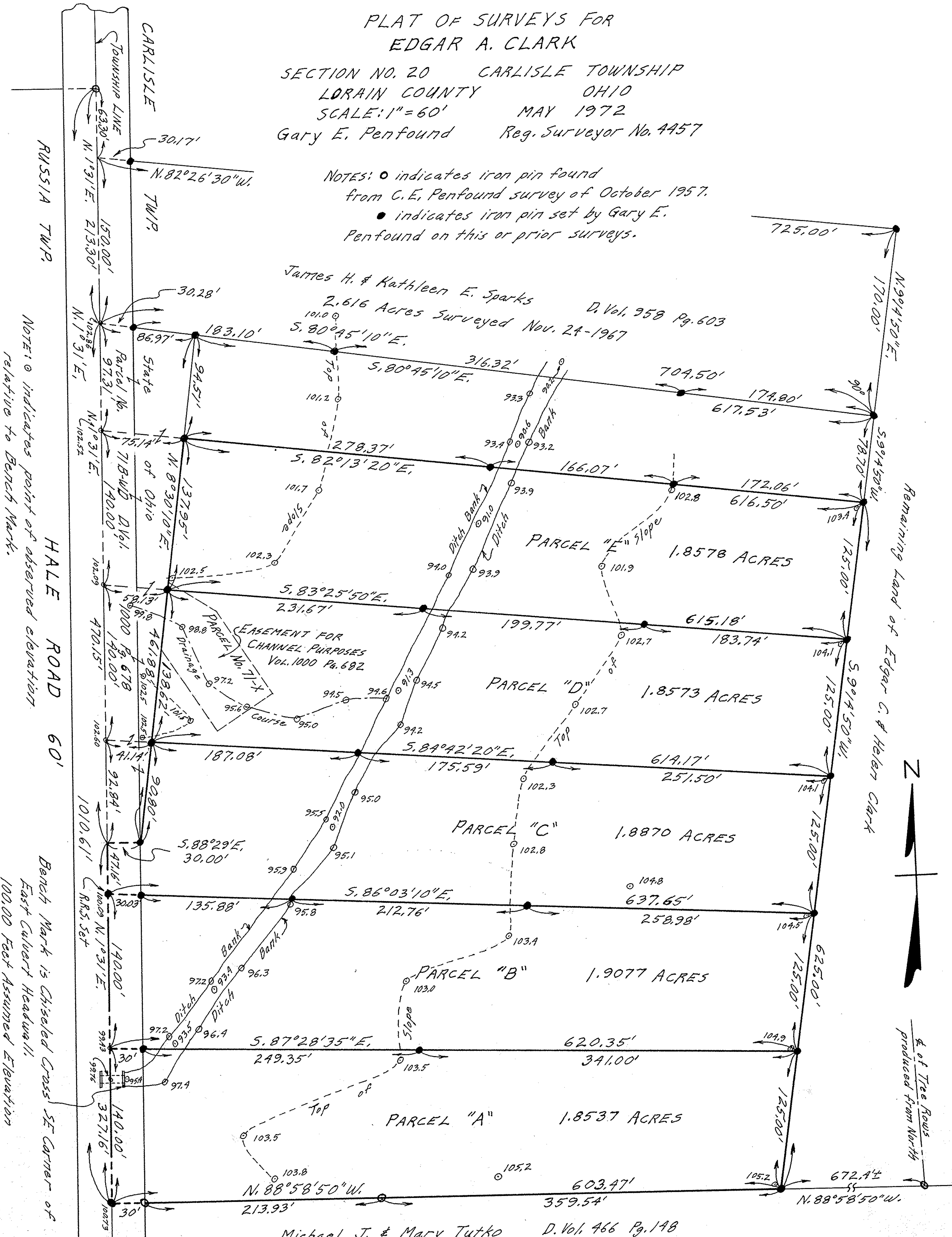

James H. & Kathleen E. Sparks
2.616 Acres Surveyed Nov. 24-1967
D. Vol. 958 Pg. 603

EASEMENT FOR
CHANNEL PURPOSES
Vol. 1000 Pg. 682

Michael J. & Mary Tutko D. Vol. 466 Pg. 148

NOTE: ○ indicates point of observed elevation
relative to Bench Mark.

Bench Mark is Chiseled Cross SE Corner of
East Culvert Headwall.
100.00 Feet Assumed Elevation



of Tree Rows
produced from North