

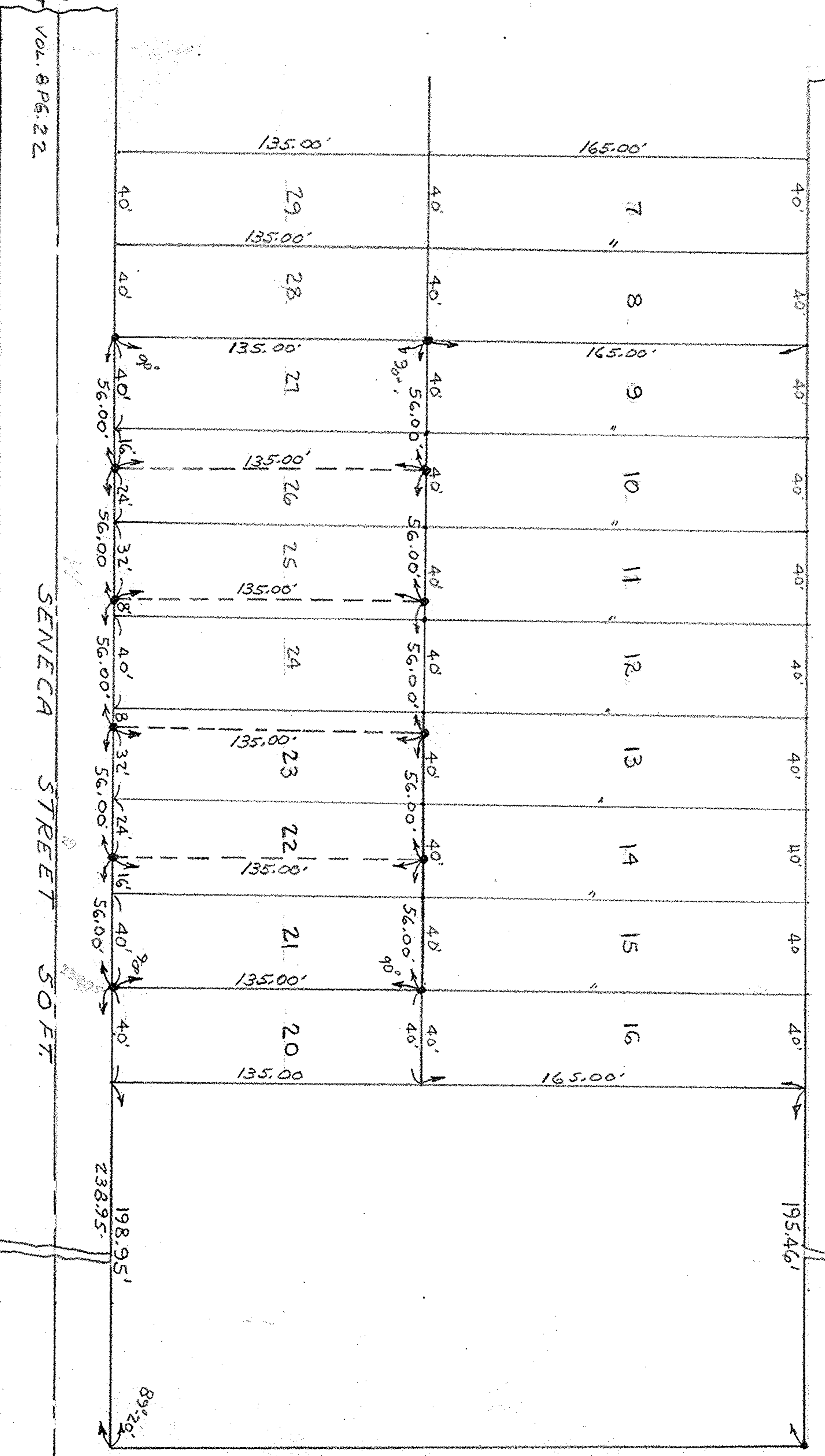

WOODLAND AVENUE 66 FT.

5-3:00' W



SENECA STREET 50 FT.

MAP OF SURVEY FOR
 WALTER & EDNA GROBE
 SUB-LOTS-21-22-23-24-25-26-27
 J & C. SCHMIDT'S ALLOTMENT
 CITY OF ELYRIA O.L. 26
 WEST OF BLACK RIVER
 LORAIN COUNTY OHIO
 Scale 1" = 50' AUG. 17-1952
 C.E. Penfound Registered Surveyor

Note: - Iron pins found or set shown thus. •



WEST STREET 66 FT.