

ERVIN W. & CORA P. EPPLEY D. Vol. 219 Pg. 532 July 3, 1926

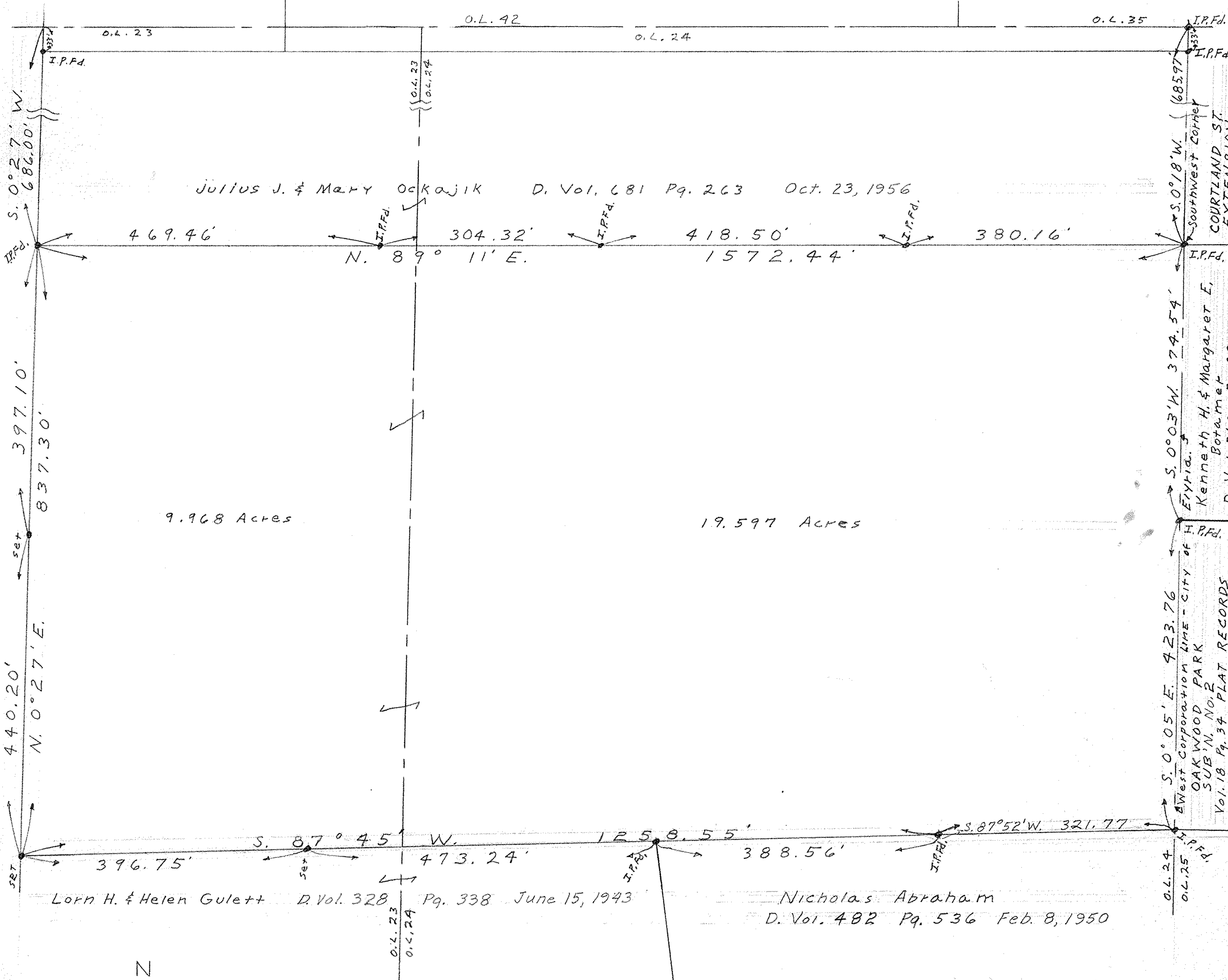

Julius J. & Mary Ockajik D. Vol. 681 Pg. 263 Oct. 23, 1956

9.968 Acres

19.597 Acres

Lorn H. & Helen Gulett D. Vol. 328 Pg. 338 June 15, 1943

Nicholas Abraham D. Vol. 482 Pg. 536 Feb. 8, 1950

S. 0° 03' W. 374.54' Kenneth H. & Margaret E. Botamer D. Vol. 360 Pg. 89

S. 0° 05' E. 423.76' West Corporation Line - City of Oakwood Park Sub. N. No. 2 Vol. 18 Pg. 34 Plat Records

S. 0° 18' W. 685.97' Southwest Corner Courtland St Extension Vol. 17 Pg. 18A Plat Records

PLAT OF SURVEY FOR LORN H. & HELEN GULETT PARTS OF ORIGINAL LOTS 23 & 24 WEST OF BLACK RIVER ELYRIA TOWNSHIP - LORAIN COUNTY - OHIO

SCALE 1" = 100' FEBRUARY 25, 1958

Gary E. Penfound Registered Surveyor

NOTE: IRON PINS FOUND OR SET SHOWN THUS: ●