

SECOND ST. 66'

Record and Measured to West Line of West Ave.

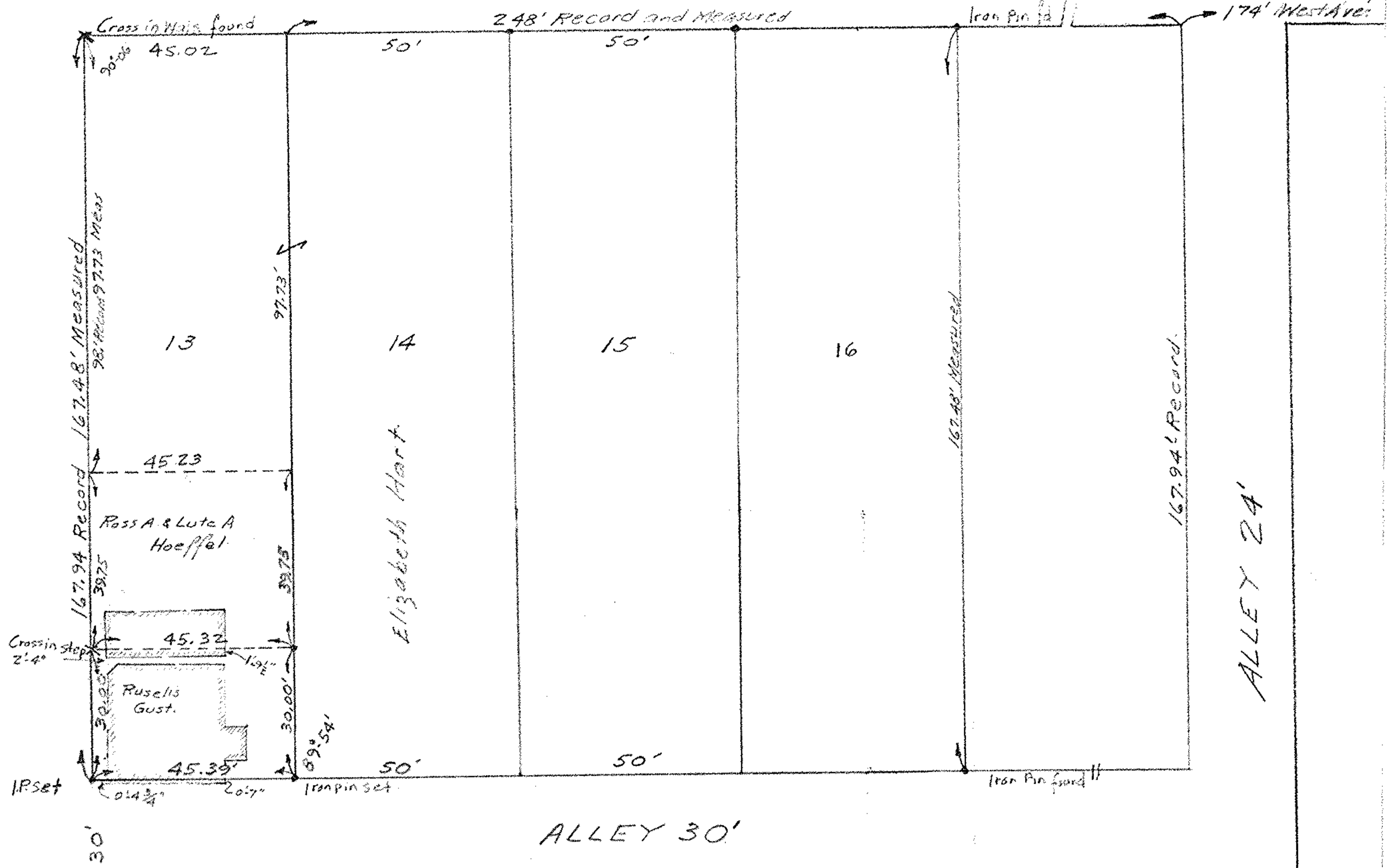

ALLEY 24'

ALLEY 30'

CHESTNUT ST. 66'

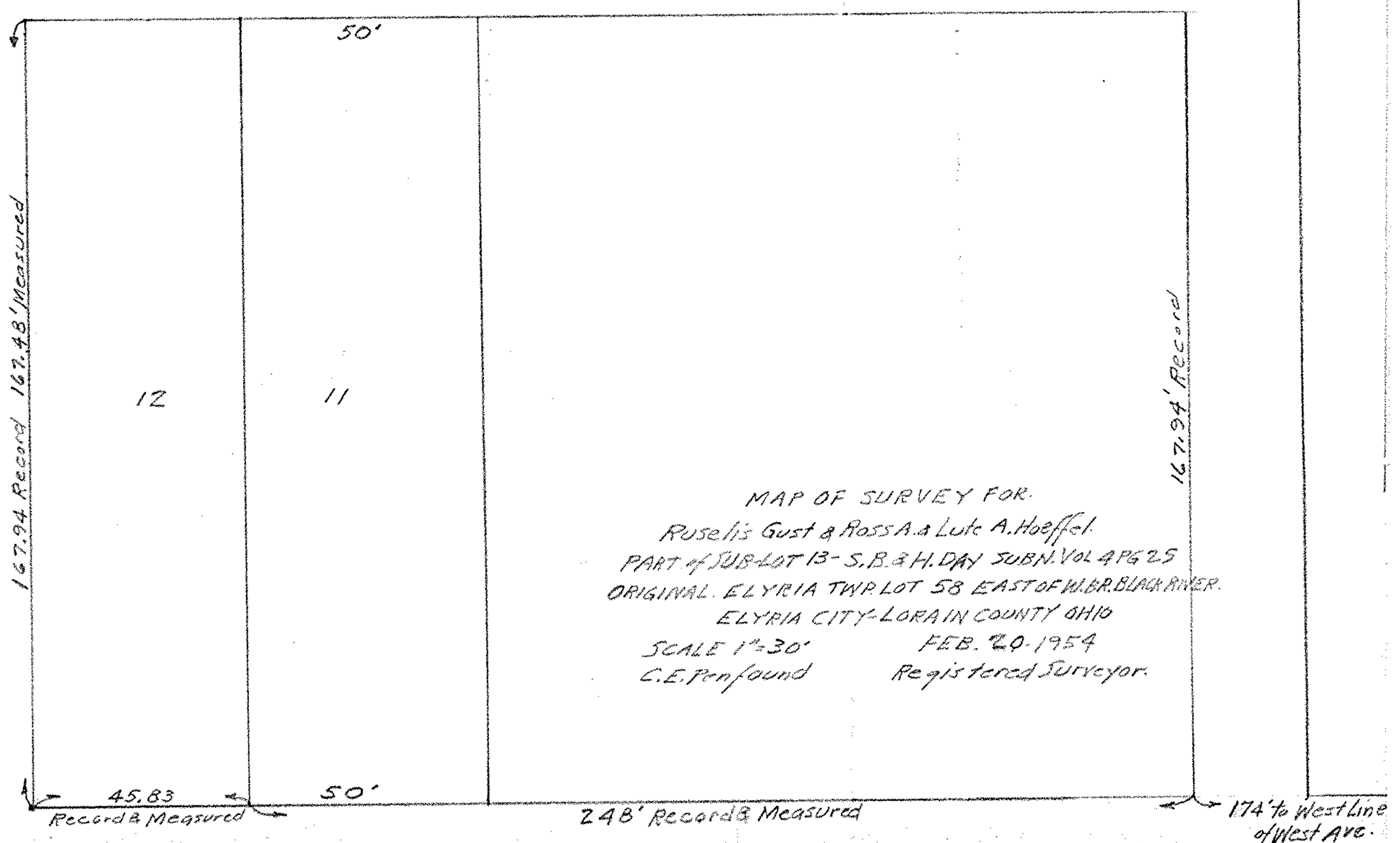

MAP OF SURVEY FOR:  
 Ruselis Gust & Ross A. & Luke A. Hoeffel  
 PART of SUB-Lot 13 - S.B. & H. DAY SUBN. VOL 4 PG 25  
 ORIGINAL ELYRIA TWP LOT 58 EAST OF W.D.R. BLACK RIVER.  
 ELYRIA CITY - LORAIN COUNTY OHIO  
 SCALE 1"=30' FEB. 20, 1954  
 C.E. Penfound Registered Surveyor.

THIRD ST. 66'

174' to West Line of West Ave. Record & Measured