

FB 33-Pg.32
ESP File

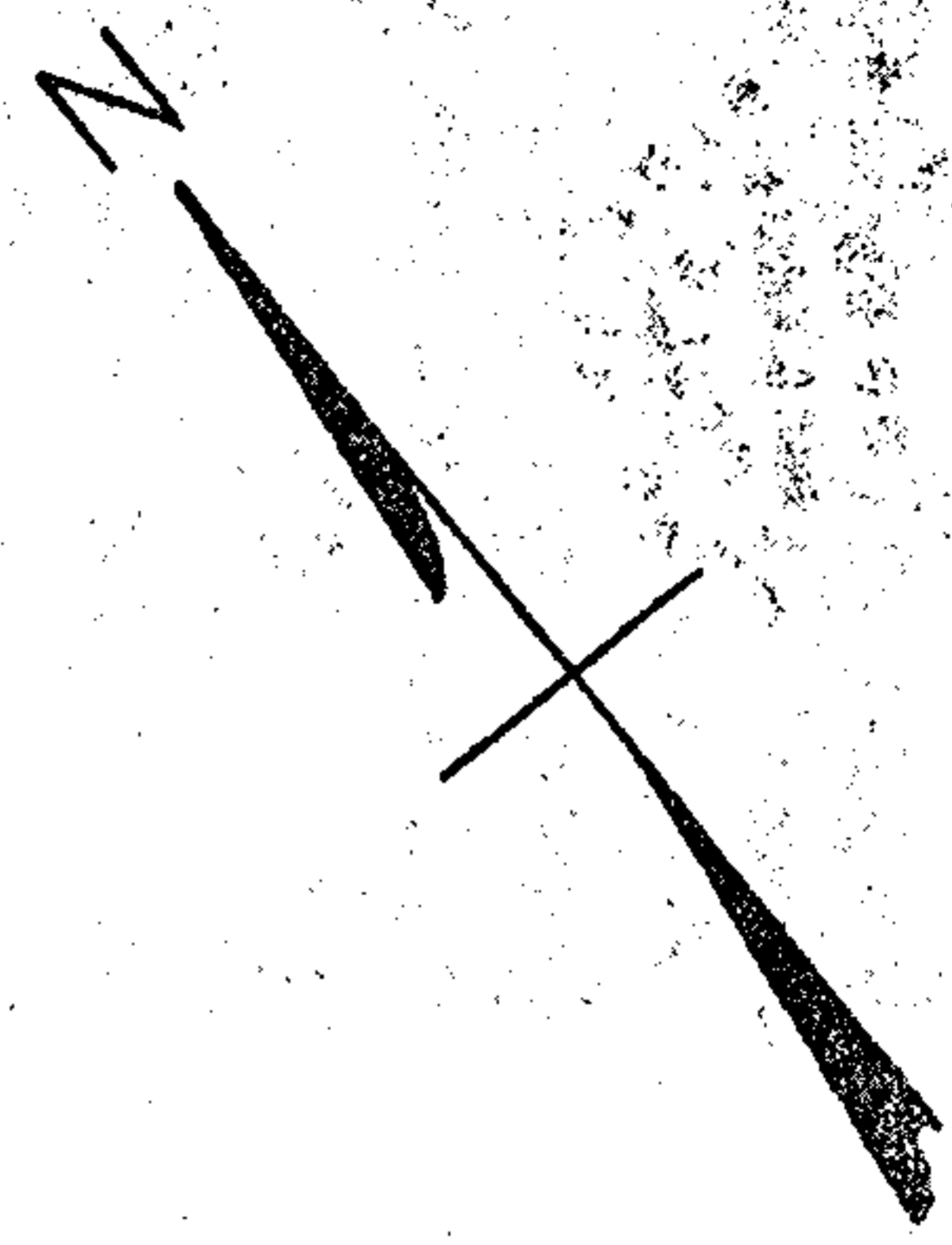

HALLAUER ROAD

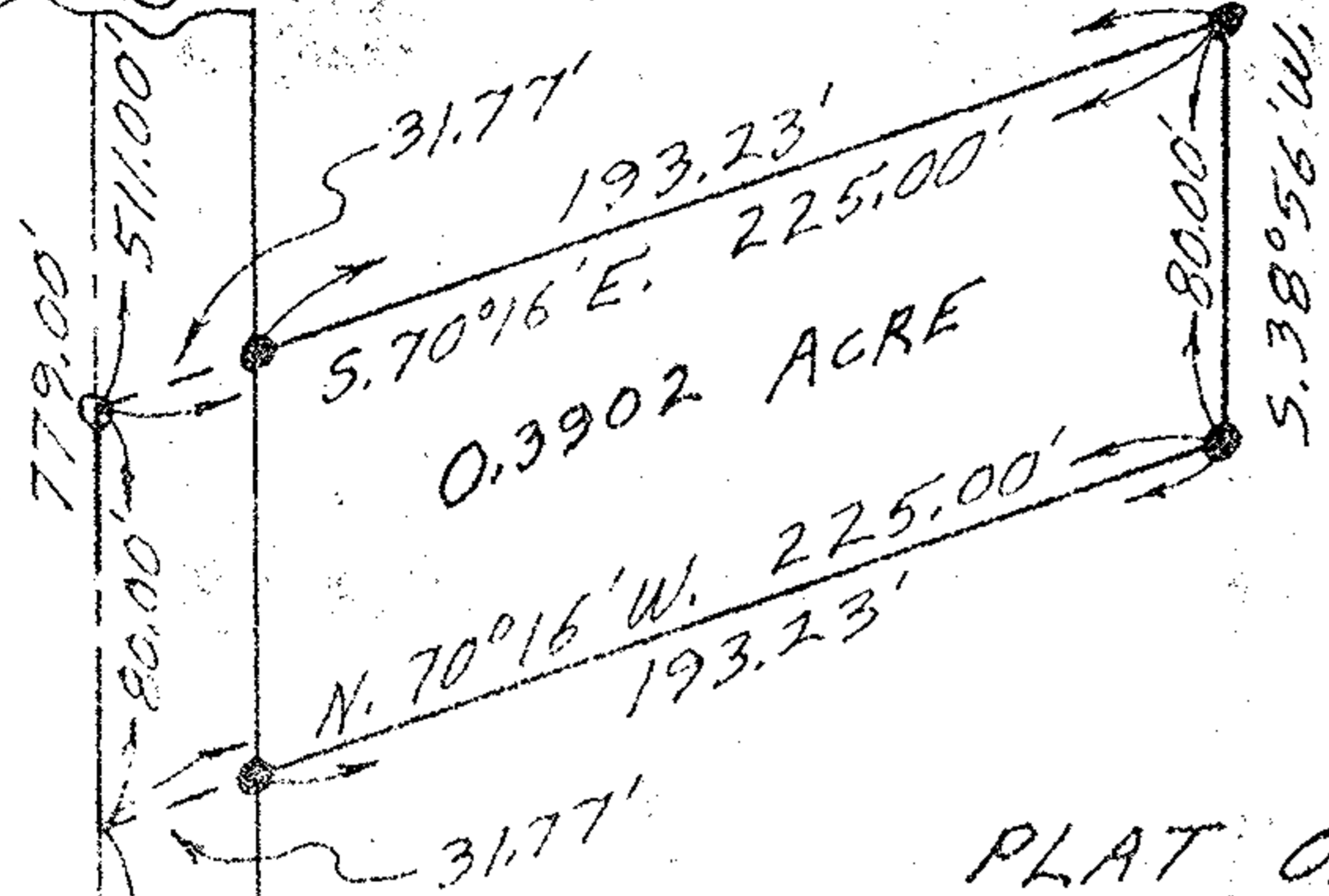
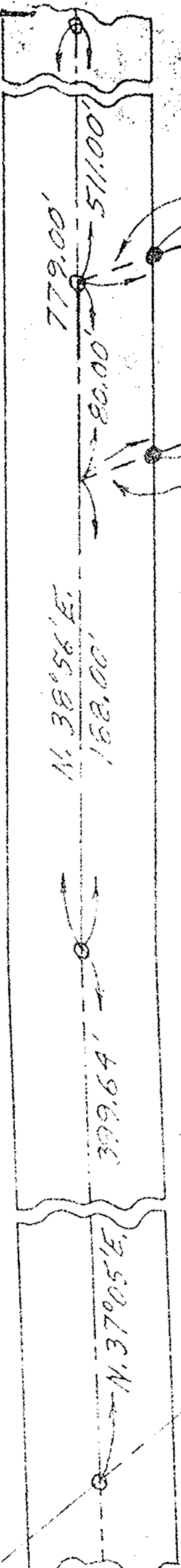

PLAT OF SURVEY FOR
THE EAST OHIO GAS COMPANY
PART OF LAND OF JOSEPH ZALKA
ORIGINAL LOT NO. 3 - PITTSFIELD TWP.
LORAIN COUNTY OHIO

SCALE: 1" = 60' AUGUST 1973
Gary E. Penfound Reg. Surveyor No. 4457

NOTES: ● indicates iron pin set.
○ indicates railroad spike
set in pavement.

See Field Book 27-Pg. 56

I certify this survey to be correct based on the centerline of Hallauer Road as now paved and occupied. Conflicts in the remaining evidence of previous surveys, and no remaining references in the area from the 1932 Road Survey, left no other alternative.

Gary E. Penfound

NOTE: Tracing mailed to The East Ohio Gas Co.

