

WEST BRANCH OF BLACK RIVER.

E.J. Sweeney
BOARD OF LORAIN COUNTY
COMMISSIONERS, D.VOL. 276 P. 522
1915

Anthony & Margaret Frabotta.

Anthony & Margaret Frabotta.

The Elyria Telephone Co.
D.VOL. 417 P. 340 May 13-1947

The Kasper Foundry Co. D.VOL. 430 P. 336. Jan 9-1948
EASEMENT FOR DRIVE
to 112

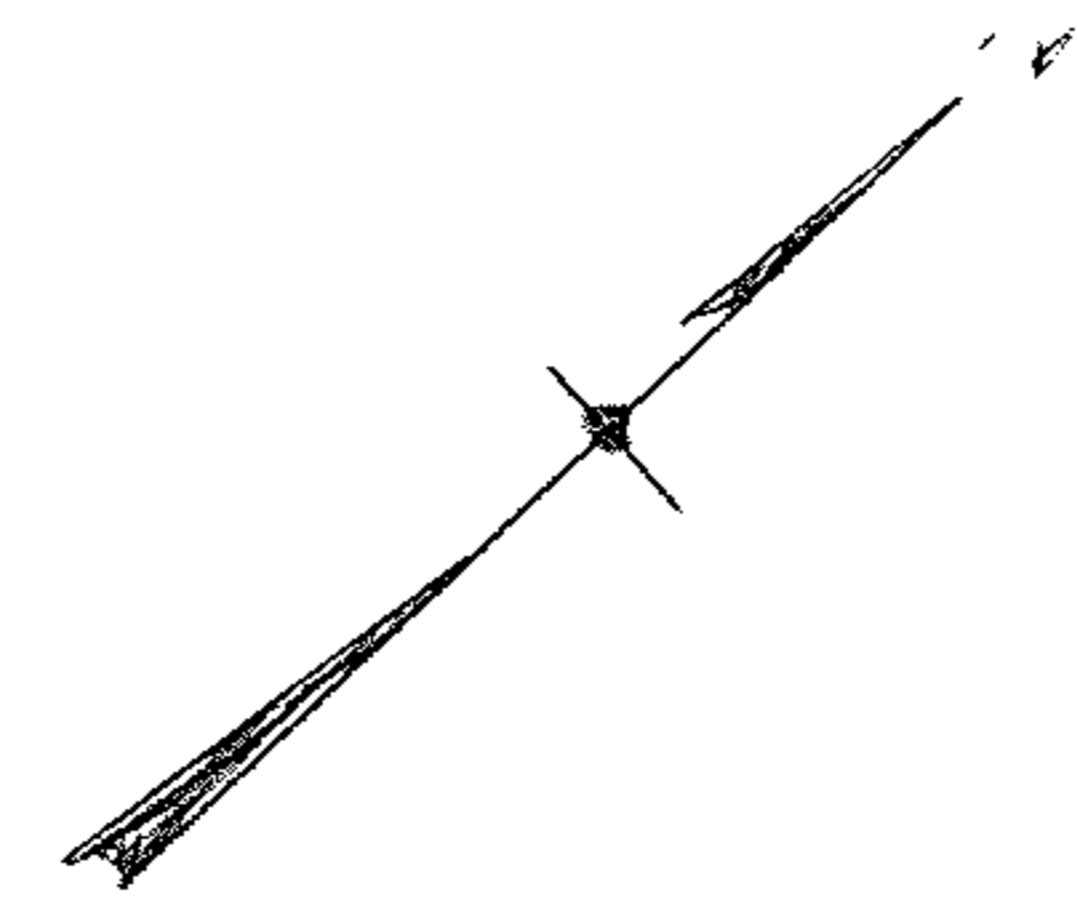
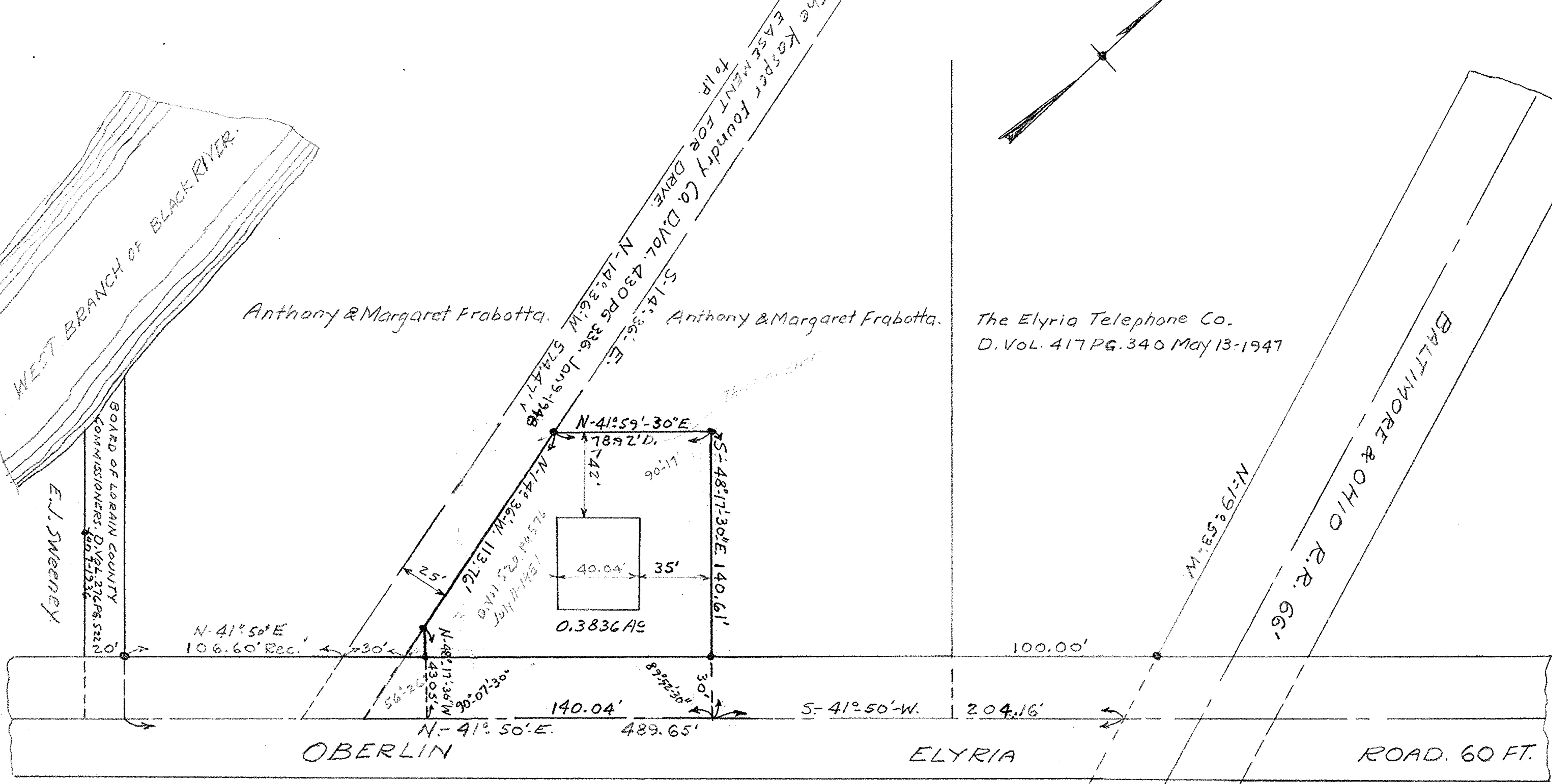

MAP OF SURVEY FOR
Jerry & Josephine S. Kostyo.
SECTION 3 CARLISLE TWP
LORAIN COUNTY OHIO.
Scale 1" = 50 FT. June 30-1951
C.E. Penfound Registered Surveyor.