

Andrew & Amalia Korka

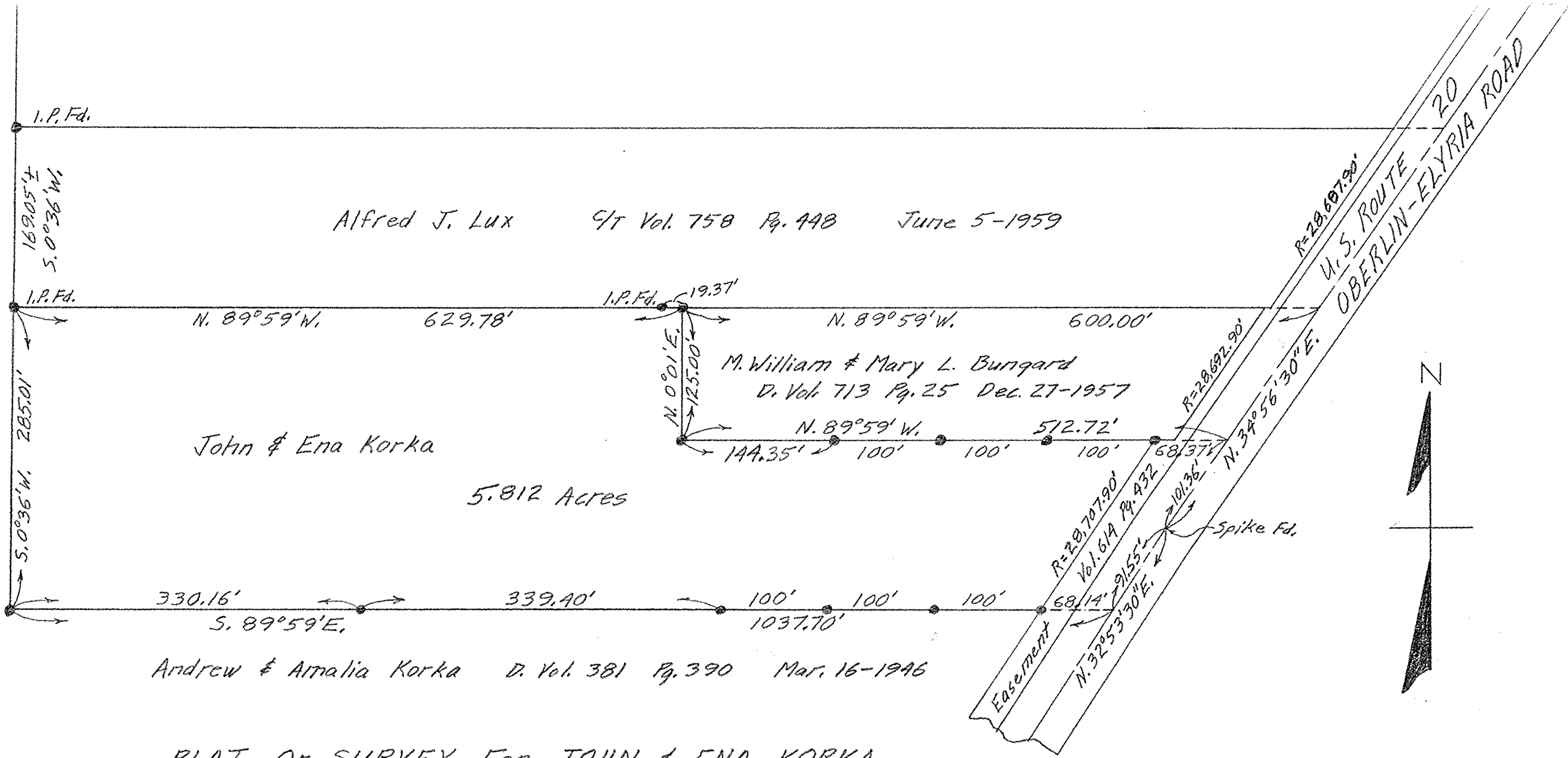

PLAT OF SURVEY FOR JOHN & ENA KORKA
 PART OF LANDS OF ANDREW & AMALIA KORKA
 ORIGINAL SECTION 9 CARLISLE TOWNSHIP
 LORAIN COUNTY OHIO
 SCALE: 1"=100' MAY 19 - 1960
 GARY E. PENFOUND REG. SURVEYOR NO. 4457

NOTE: ● indicates iron pin set unless otherwise noted.