

PLAT OF SURVEY FOR
 JOHN J. ALBERTS & NORMA JEAN ALBERTS
 ORIGINAL LOT 21 - GRAFTON TOWNSHIP
 LORAIN COUNTY OHIO
 SCALE: 1" = 50' JULY-1974
 Gary E. Penfound - Reg. Surveyor No. 4457

NOTE: • indicates iron pin
 set unless otherwise
 designated.

J. S. Gleason, Jr.
 D. Vol. 841 Pg. 340

Lester H. & Elsie Nichols
 Parcel No. 2 D. Vol. 271 Pg. 455

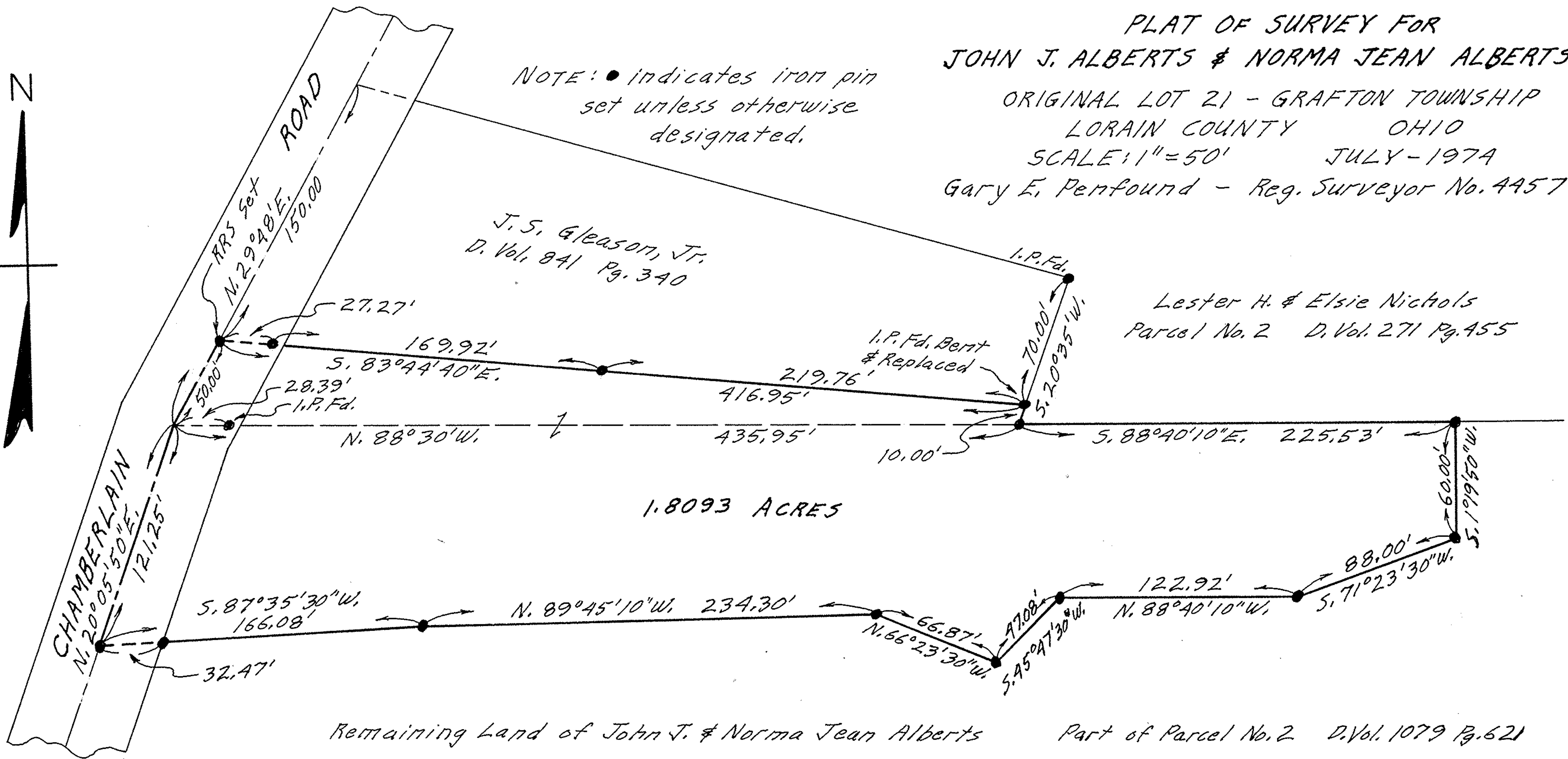

Remaining Land of John J. & Norma Jean Alberts

Part of Parcel No. 2 D. Vol. 1079 Pg. 621