

SECTION NO. 4

WHITEHEAD RD.

MEDINA-NORWALK ROAD STATE ROUTE 18

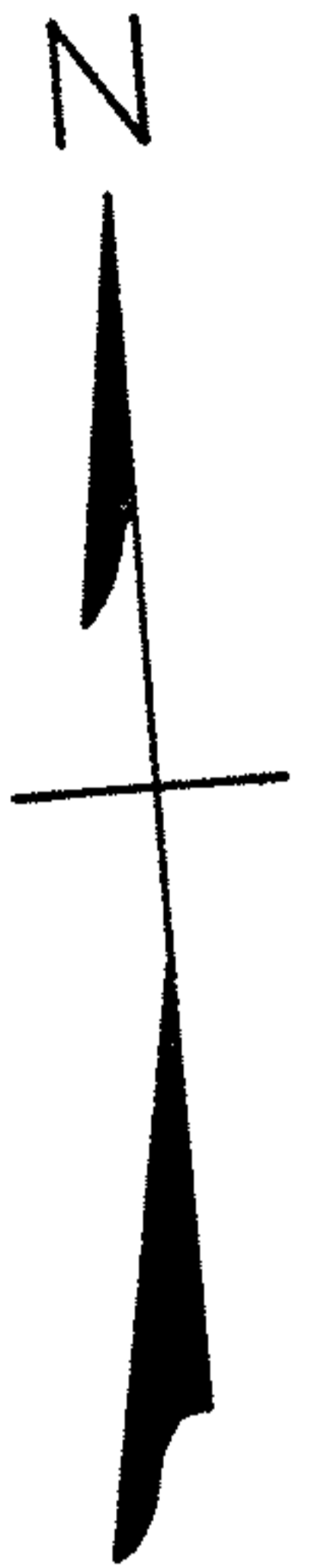
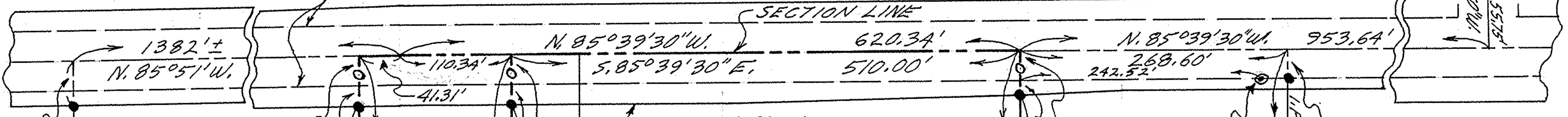

Notes: • indicates iron pin set unless otherwise designated. ○ indicates reference pin set buried.

PLAT OF SURVEYS FOR GEORGE E. & LILLIAN R. MESZAROS ORIGINAL LOTS NOS. 1 & 8 SECTION NO. 3 PENFIELD TWP. - LORAIN COUNTY - OHIO SCALE: 1" = 100' MAY 1972 GARY E. Penfound Reg. Surveyor No. 4457

SECTION NO. 3



24,3977 ACRES REMAINING About 20,007 Acres O.L. 8

5.6128 ACRES

About 4,3907 Acres O.L. 1

Walter S. & Ethel A. Perry D. Vol. 955 Pg. 35

Steve & Dorothy Bara D. Vol. 508 Pg. 451

Jane A. Witbeck D. Vol. 57 Pg. 251