

PROSPECT STREET

NOTE: • indicates iron pin set.


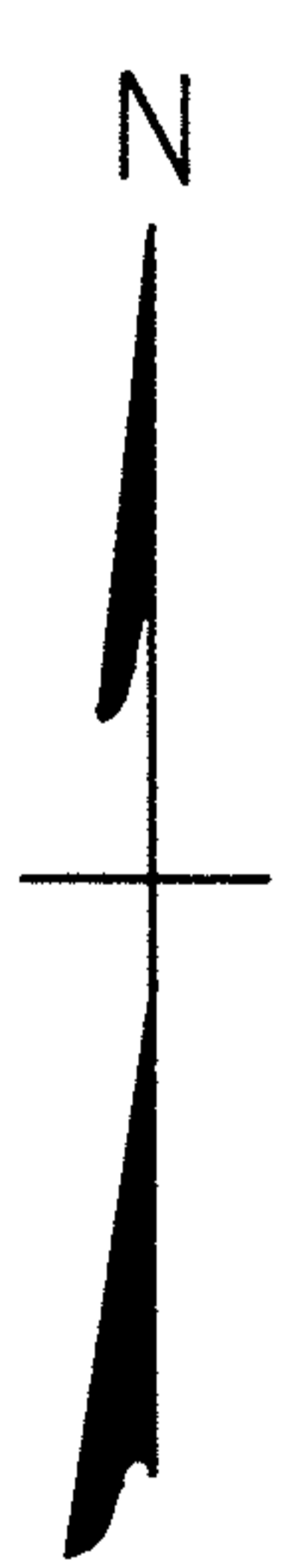

SOUTH MAIN STREET 66' R/W

PLAT OF SURVEY FOR THEODORE C. STANFIELD, SR. & MARJORIE A. STANFIELD

SUB-LOT 22 AND PART OF SUB-LOTS 21 AND 23 IN BLOCK NO. 1 OF ORIGINAL VILLAGE PLAT VOL. 1 - Pg. 6 PLAT RECORDS WELLINGTON VILLAGE - O.L. 27 WELLINGTON TWP. LORAIN COUNTY OHIO

SCALE: 1" = 20' SEPTEMBER-1976 S/L 25 I.P.F.d. Gary E. Penfound - Reg. Surveyor No. 4457 S/L 26 1.98'