

PLAT OF SURVEY OF 5.020 ACRES OF LAND OF CARL & BEATRICE BENSON
 PARTS OF SUB-LOT 91 OF BLOCK NO. 2 OF D. J. JOHN'S ADD'N. - Vol. 1 Pg. 36
 AND OF ORIGINAL LOT 28 OF WELLINGTON TOWNSHIP IN
 WELLINGTON VILLAGE - LORAIN COUNTY - OHIO

SCALE: 1" = 60' DECEMBER 7-1960
 GARY E. PENFOLD REGISTERED SURVEYOR NO. 4457
 Charles R. Wanner D. Vol. 422 Pg. 521

Due North
 961.33'
 466.03'

Parcel No. 1 4.6403 Acres Total
 This Part of Parcel No. 1 4.3935 Acres

Wellington Exempted Village Board of Education D. Vol. 612 Pg. 80

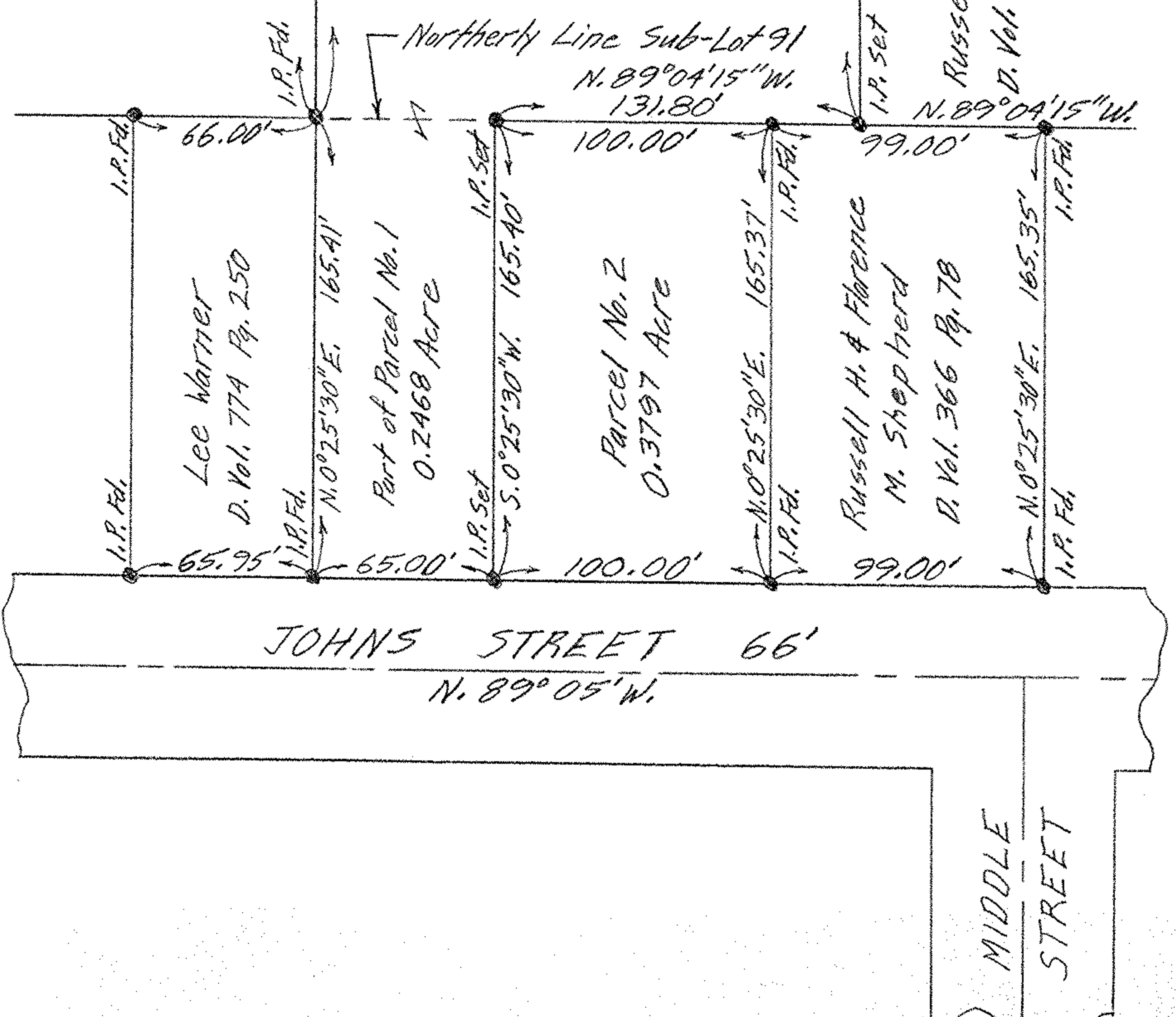

JOHNS STREET 66'
 N. 89° 05' W.

MIDDLE STREET