

NOTE: • indicates iron pin set unless otherwise designated.

18-00-02

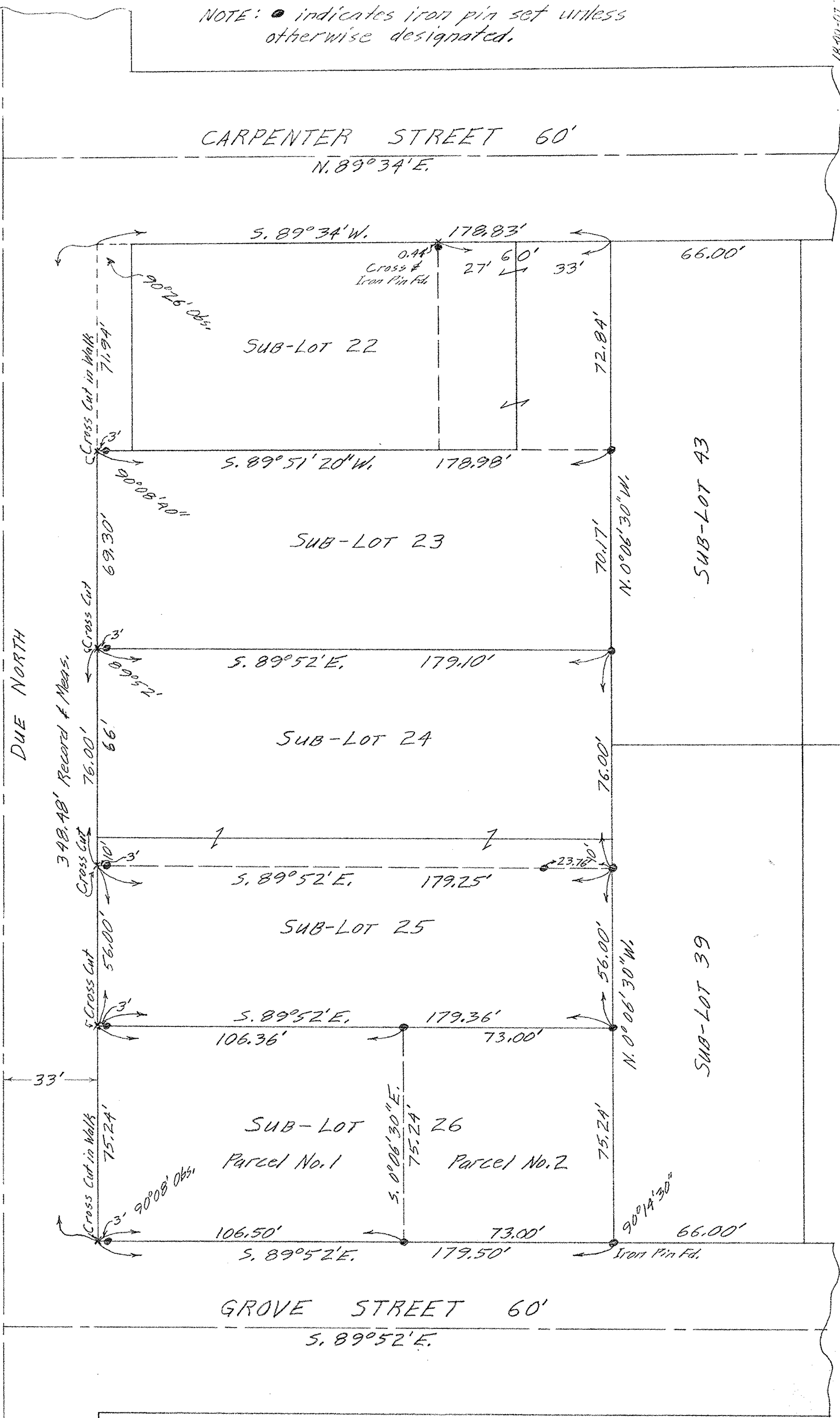

SOUTH MAIN STREET (ASHLAND - OBERLIN ROAD STATE ROUTE 58) DUE NORTH



PLAT OF SURVEY FOR KENNETH GROSE  
 SUB-LOTS 24-25 & 26 AND PART OF SUB-LOT 23 OF  
 R. A. HERR'S ADDITION Vol. 2 Pg. 8 PLATS  
 ORIGINAL LOT 22 WELLINGTON TOWNSHIP  
 WELLINGTON VILLAGE LORAIN COUNTY OHIO  
 SCALE: 1"=30' JUNE 20-1960  
 Gary E. Penfound Registered Surveyor No. 4457