

WOODLAND ST. 60'

SOUTHERLY CORP. LINE VILLAGE OF WELLINGTON

PLAT OF SURVEY FOR CHARLES ZACHARIAS ORIGINAL LOT 26 WELLINGTON TOWNSHIP LORAIN COUNTY OHIO SCALE: 1"=100' DECEMBER 9, 1957 C.E. Penfound Registered Surveyor

NOTES: Iron pins found or set shown thus: ● Dashed lines indicate proposed subdivision of land.



ASHLAND OBERLIN RD. (SR. 58)

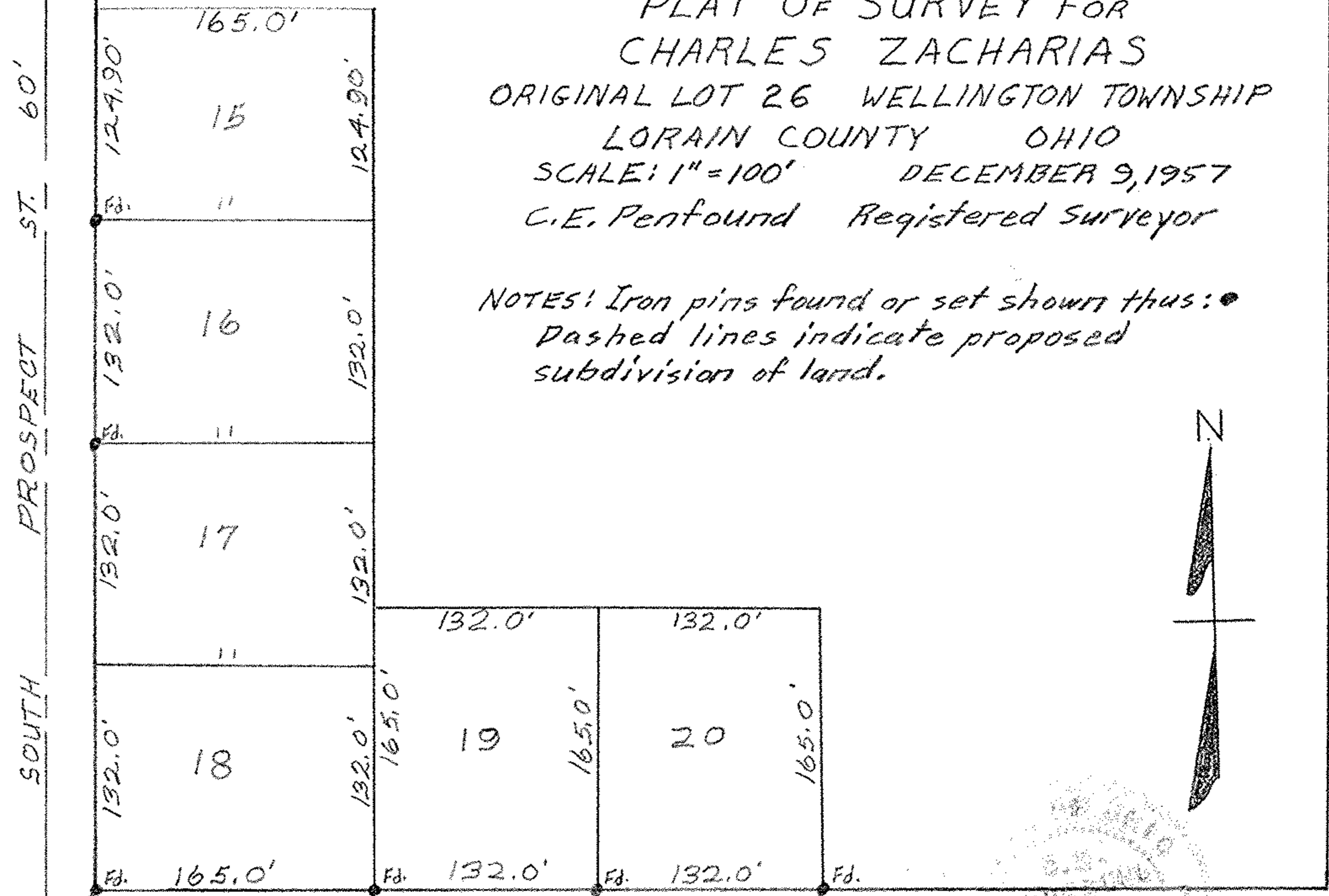
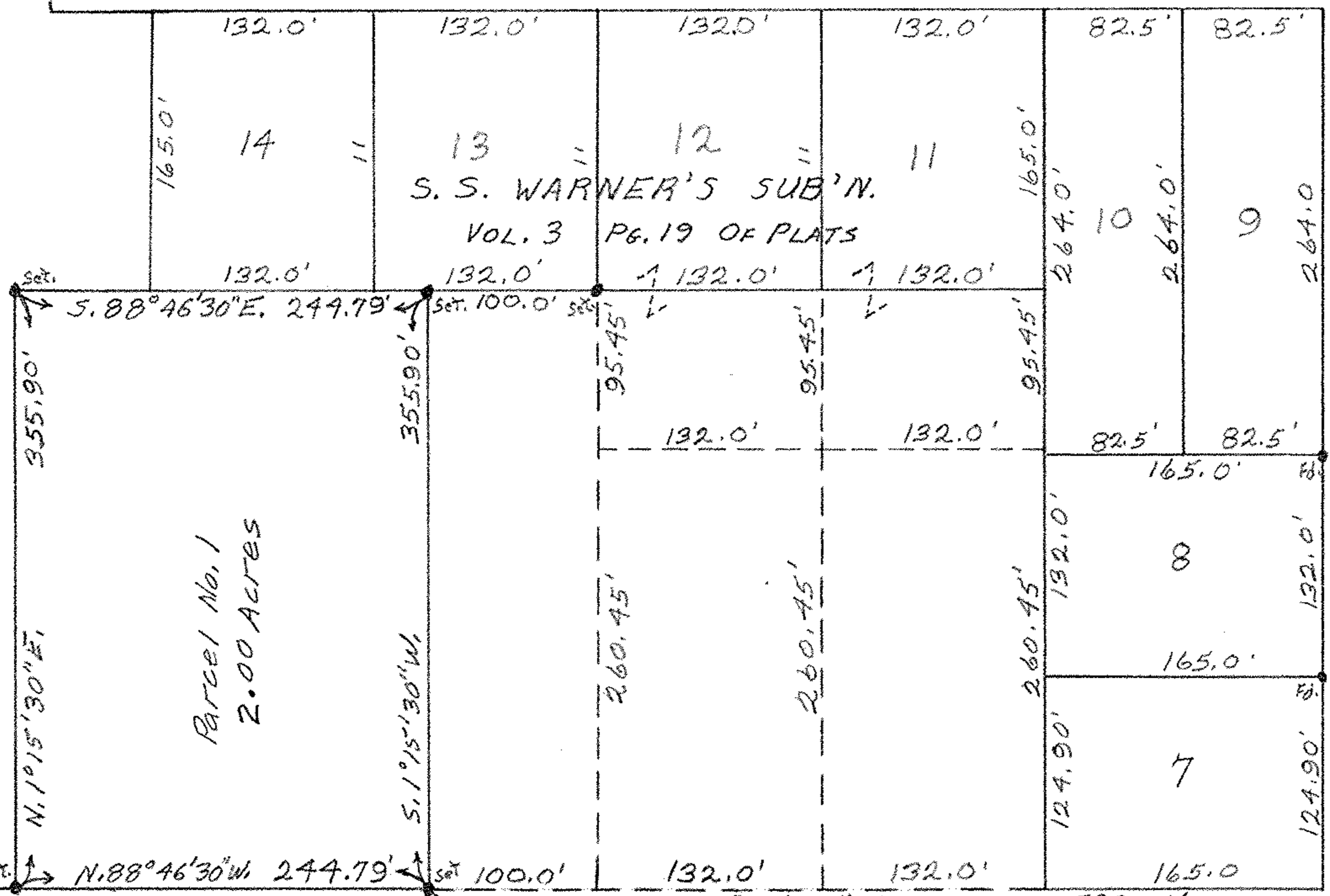

60' EASEMENT EXTENSION OF KENT ST.

KENT ST. 60'

N. 88°46'30\"/>

