

Charles R. & Elizabeth E. Jones

D. Vol. 683 Pg. 568 Nov. 30, 1956

I.P.Fd.

WENNER ALLOTMENT CORP.
SUB'M. No. 1 Vol. 17 Pg. 5-A

PLAT RECORDS

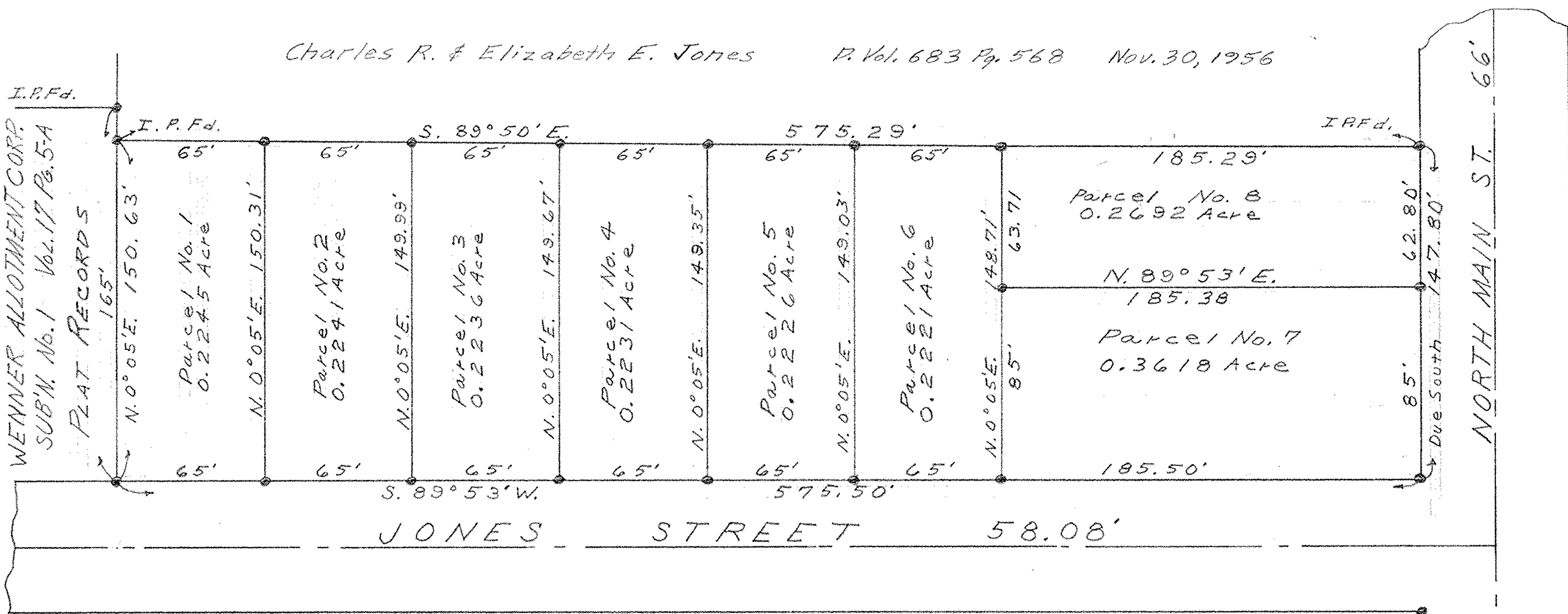

PLAT OF SURVEY FOR THOMAS McMAHON
 ORIGINAL LOT 28 - WELLINGTON TOWNSHIP
 WELLINGTON VILLAGE - LORAIN COUNTY - OHIO

SCALE - 1" = 50'
 C. E. Penfound

SEPTEMBER 30, 1957
 REGISTERED SURVEYOR

NOTE: Iron pins found or set shown thus: ●