

Geneva Molohon Wenner D. Vol. 271 Pg. 623

Dellen D. & Floris W. Brouse D. Vol. 673 Pg. 346
O.L. 29
S. 89°56'30"W. 311.44'
Northerly Corporation Line WELLINGTON VILLAGE
O.L. 28

Gloyd D. & Jean M. Finkel
D. Vol. 378 Pg. 281

D. Francis & Margaret M. Hart
D. Vol. 669 Pg. 452

Otto B. & Edith Preston
D. Vol. 557 Pg. 451

Perry & Mable Sooy D. Vol. 441 Pg. 579

PLAT OF SURVEY FOR DELLEN D. BROUSE
PART OF LANDS OF GENEVA MOLOHON WENNER
ORIGINAL LOT 28 WELLINGTON TOWNSHIP
WELLINGTON VILLAGE - LORAIN COUNTY - OHIO
SCALE: 1"=30' JUNE 23-1960
Gary E. Penfound REG. SURVEYOR NO. 4457

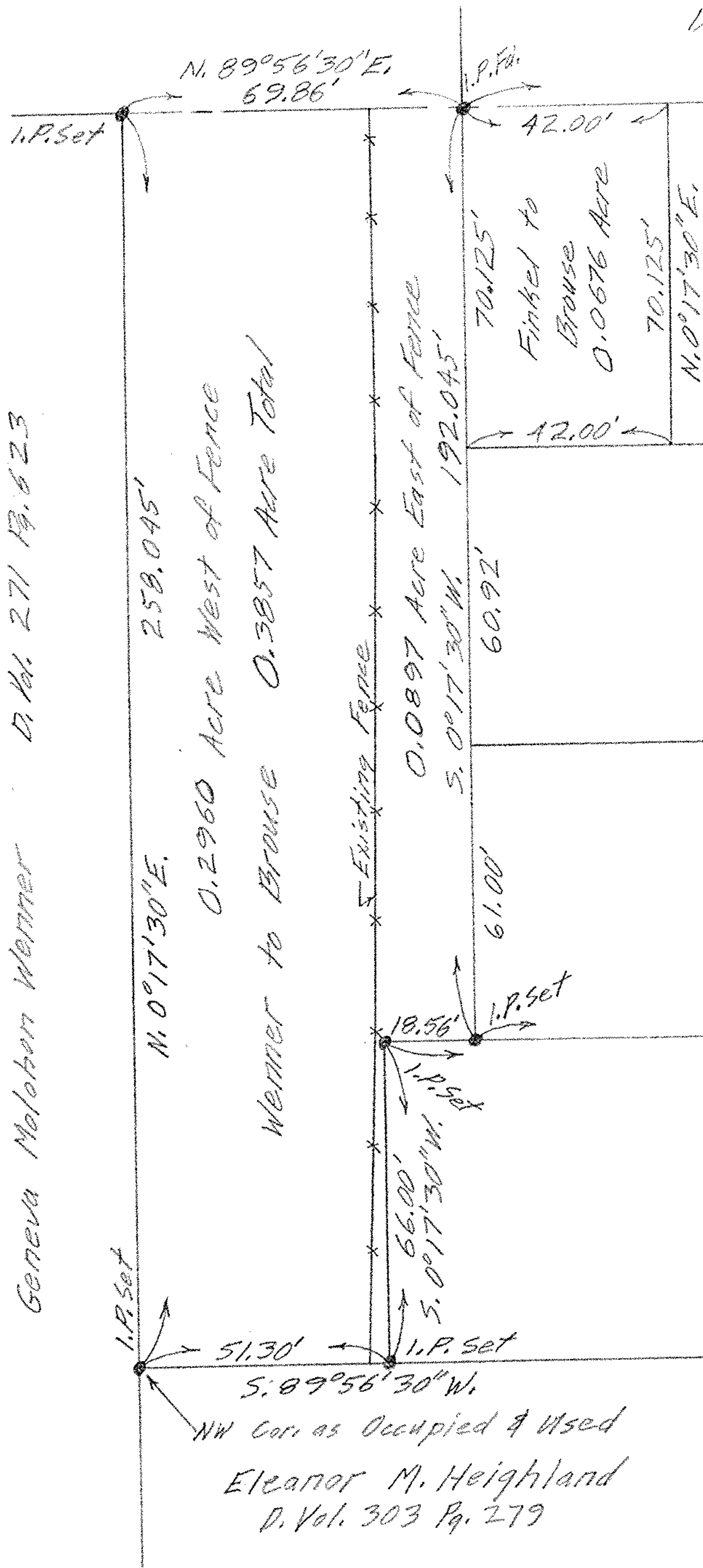

NORTH MAIN STREET 60'
CASHLAND - OBERLIN ROAD STATE ROUTE 58
O.L. 21

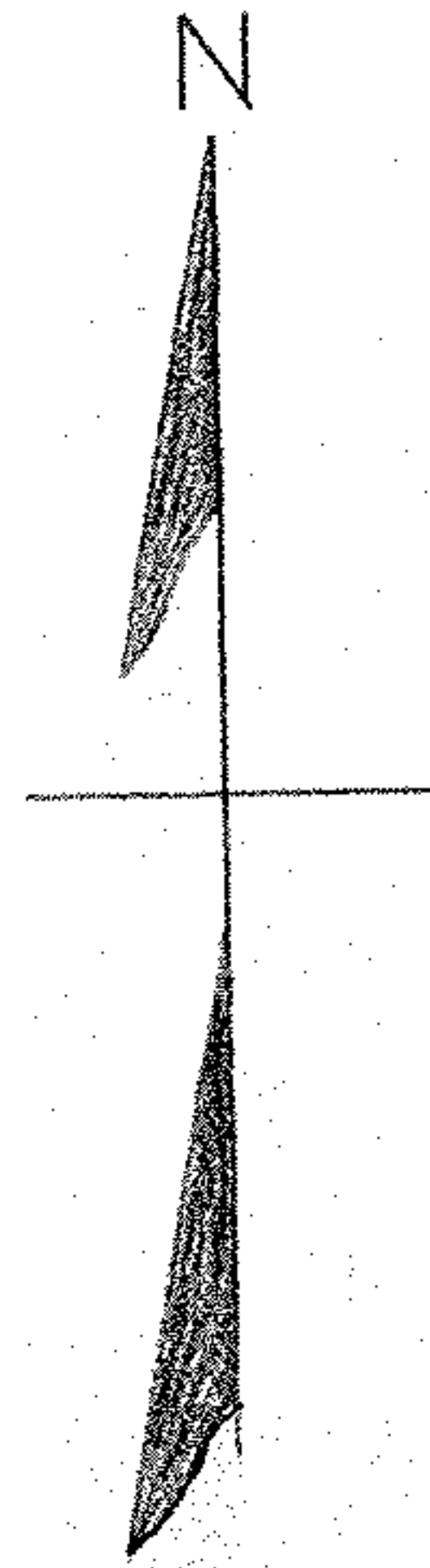

Stone Mark. Fed.
279.80' North
from North Line
JONES ST.